



GENÇSAN KARDAN

ÜRÜN KATALOĞU
PRODUCT CATALOGUE

➔ www.gencsankardan.com

“Hareket halindeki enerji”

Araştırma-Geliştirme ve inovasyon Gençsankardan'ın anahtar değerleridir.

Görevimiz, müşterilerimizin teknik, ticari ve ekonomik gereksinimleri için yenilikçi ve sürekli gelişime açık çözümler üretmektir.

1994 yılından beri, Gençsankardan yüksek teknoloji ve güveni birarada sunar. En iyi sonuçlara müşterilerimiz için, müşterilerimizle ulaşıyoruz.

“Energy to the machine”

Research and innovation are Gencsan Kardan's key values.

Our mission is to create value for our customers, through innovation and the continuous research of the right solution for their technical, commercial or economic exigences.

Since 1994, Gencsan offers high technology and trust. We achive best results with our customers, for our customers.

GENÇSAN KARDAN

G

İÇİNDEKİLER / INDEX

Yağlama / Lubrication	4
Traktör Kuyruk Mili Standartları / Standard Splines For Agriculture	5
Teknik Bilgi / Technical Details	6
Üçgen Borulu Şaftlar Örnek Sipariş Kodlaması / Coding System For Triangular Tube Shaft	7
Teknik Bilgi / Technical Details	8
Yıldız Borulu Şaftlar Örnek Sipariş Kodlaması / Coding System For Triangular Tube Shaft	9
Seri 1 / Serie 1	10-12
Seri 2 / Serie 2	13-15
Seri 4 / Serie 4	16-18
Seri 5 / Serie 5	19-22
Seri 6 / Serie 6	23-34
Seri 7 / Serie 7	35-37
Seri 8 / Serie 8	38-47
Seri 9 / Serie 9	48-51
Seri J / Serie J	52-54
Seri L / Serie L	55-57
Seri 2G 80° Geniş Açılı Şaft / Serie 2G 80° Wide Angle CV Joints	58-61
Seri 4G 80° Geniş Açılı Şaft / Serie 4G 80° Wide Angle CV Joints	62-65
Seri 6G 80° Geniş Açılı Şaft / Serie 6G 80° Wide Angle CV Joints	66-69
Seri 8G 80° Geniş Açılı Şaft / Serie 8G 80° Wide Angle CV Joints	70-73
Serbest Geri Dönüşümlü Emniyet Kavramaları / Overrunning Clutch Safety Devices	74-80
Tork Limitli Emniyet Kavramaları / Ratchet Torque Limiter Safety Devices	81-85
Pim Keser Emniyet Kavramaları / Shear Bolt Torque Limiter Safety Devices	86-88
Balatalı Emniyet Kavramaları / Friction Limiter Safety Devices	89-95
Balatalı & Cırcırlı Emniyet Kavramaları / Friction & Overrunning Safety Devices	96-100
Volant Balatalı & Cırcırlı Emniyet Kavramaları / Flywheel Friction & Overrunning Safety Devices	101-102

50 Hours

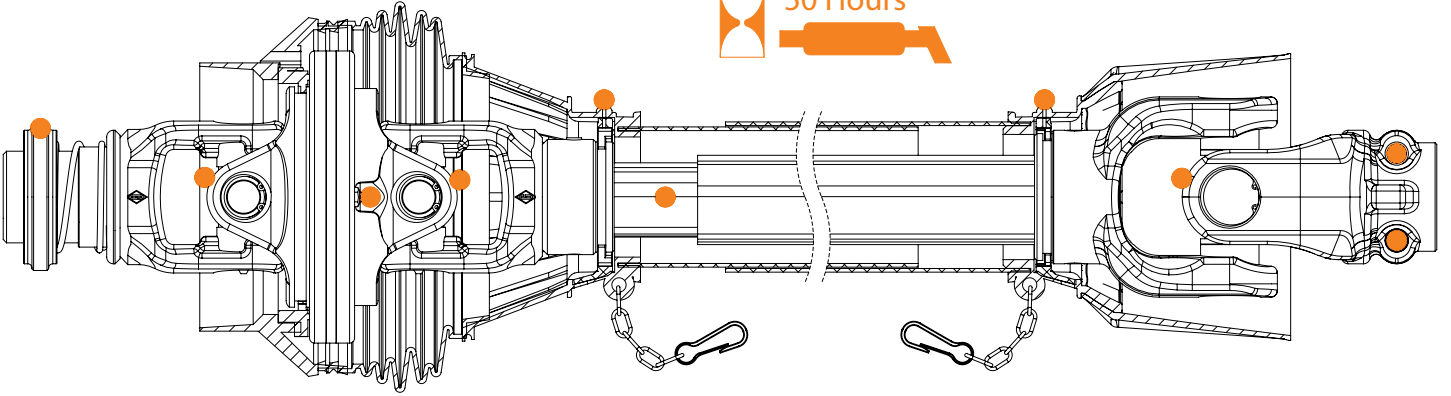

50 saat çalışmadan sonra gres yağı (EP 2) ile yağlayınız. / After operating 50 hours, lubricate with grease (EP 2).

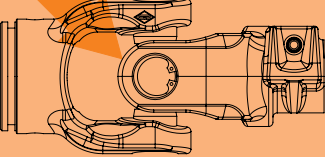
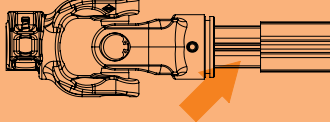
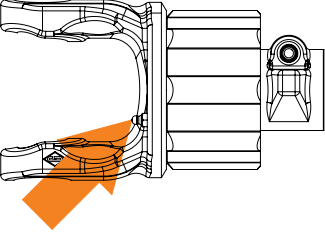
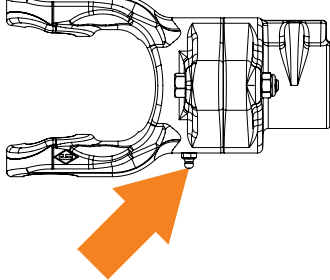
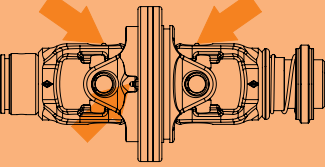
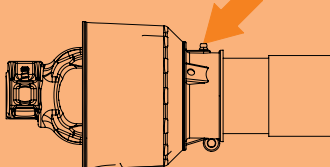
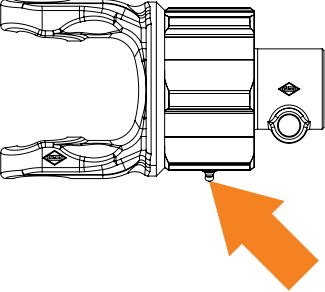
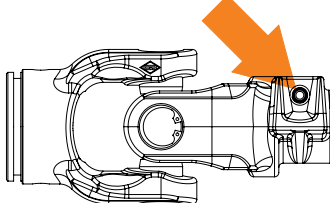
	İstavroz Cross Kit		İç Boru Inner Tube
	Tork Limitli Emniyet Kavraması Ratchet Torque Limiter		Pim Keser Emniyet Kavraması Shear Bolt Torque Limiter
	Geniş Açılı Mafsal Wide Angle CV Joints		Plastik Muhafaza Safety Shield
	Serbest Dönüşümlü Emniyet Kavraması Overrunning Clutch		Yaylı Pim Push Pin

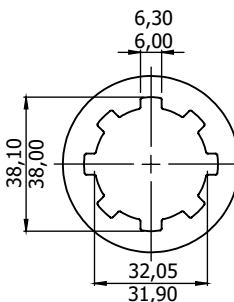
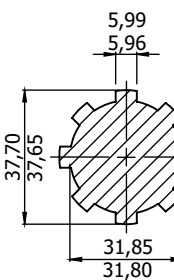
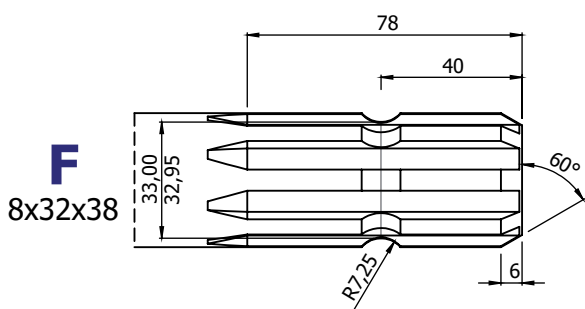
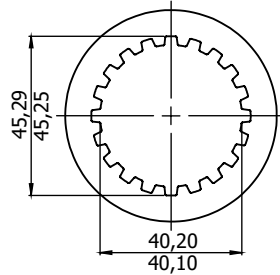
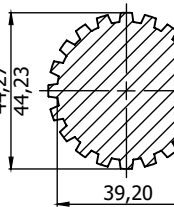
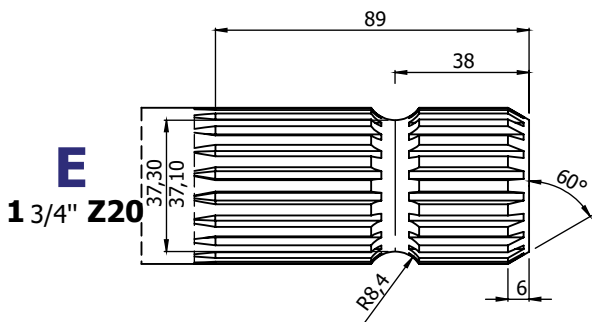
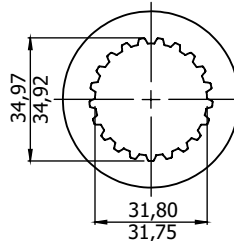
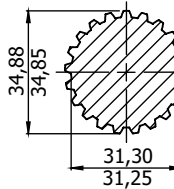
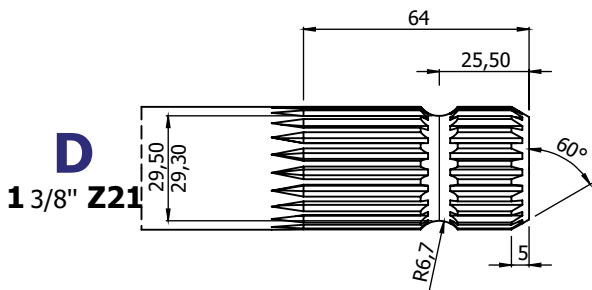
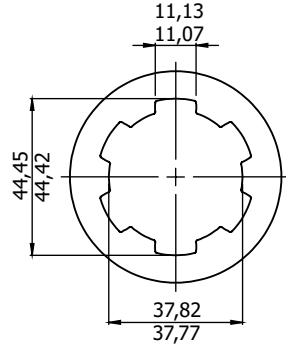
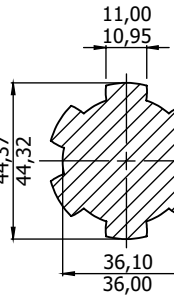
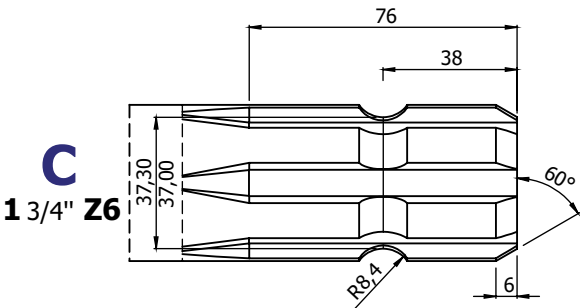
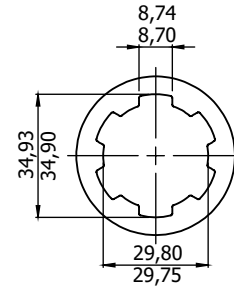
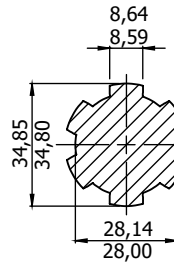
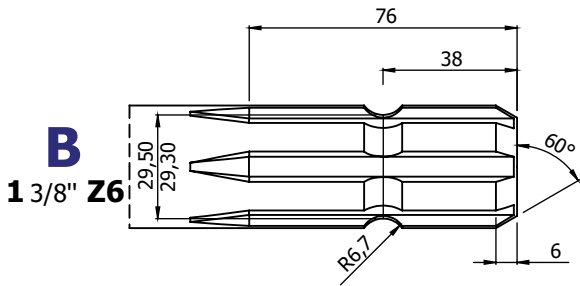
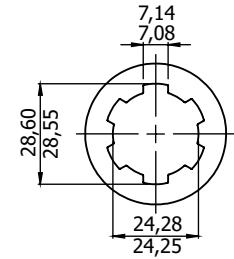
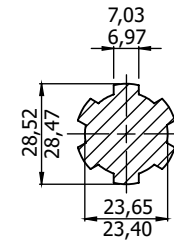
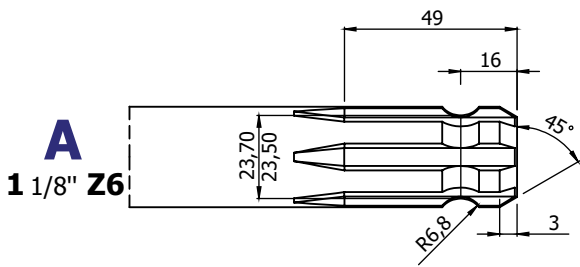

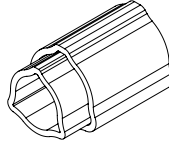



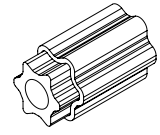



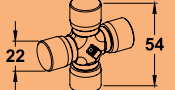
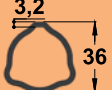
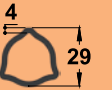
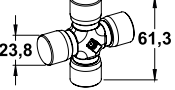
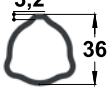
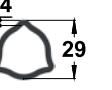
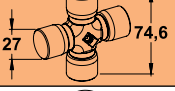
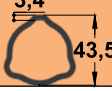
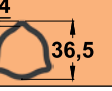
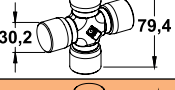

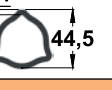

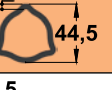

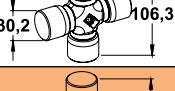
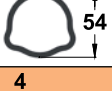
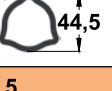

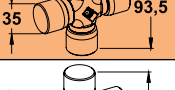
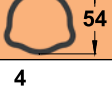
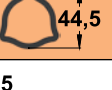

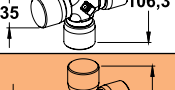
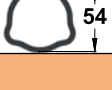

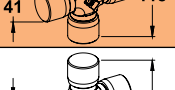

T SERIES



S SERIES

Ölçü Size	İstavroz Cross Kit	Üçgen Boru Dış Triangular Tube Outer	Üçgen Boru İç Triangular Tube Inner	Yıldız Boru Dış Star Tube Outer	Yıldız Boru İç Star Tube Inner
1	101 	T106 	T107 		
2	201 	T206 	T207 		
4	401 	T406 	T407 		
5	501 	T506 	T507 		
6	601 	T606 	T607 	S06 	S07 
7	701 	T706 	T707 	S06 	S07 
8	801 	T806 	T807 	S06 	S07 
9	901 	T906 	T907 	S06 	S07 
J	J01 			S05 	S06 
L	L01 			S05 	S08 

GÜÇ TABLOSU / POWER RATING

SERİ SERIE	540 dev./dak.-rpm				1000 dev./dak.-rpm				MAKSİMUM DİNAMİK TORK MAX DYNAMIC TORQUE	
	GÜÇ – POWER		TORK – TORQUE		GÜÇ – POWER		TORK – TORQUE		Nm	in.lb
	KW	HP	Nm	in.lb	KW	HP	Nm	in.lb		
1	12	16	210	1850	18	25	172	1500	320	2850
2	15	21	270	2400	23	31	220	1950	450	4000
4	26	35	460	4050	40	55	380	3350	780	6900
5	35	47	620	5500	54	74	520	4600	1050	9300
6	47	64	830	7350	74	100	710	6250	1450	12850
7	55	75	970	8600	87	118	830	7350	1800	15950
8	55	75	970	8600	87	118	830	7350	1800	15950
9	70	95	1240	10950	110	150	1050	9300	2250	19900
J	106	145	1890	16700	170	230	1630	14400	3800	33650
L	121	165	2145	18950	188	255	1795	15850	4390	38850

Değerler 5° mafsal açısına ve 1000 saat çalışma ömrüne göre.
Değerler 10° mafsal açısına ve 500 saat çalışma ömrüne göre.

Values related to 5° joint angles, 1000 hours life.
Values related to 10° joint angles, 500 hours life.

Example : T2 202B 061 202B M

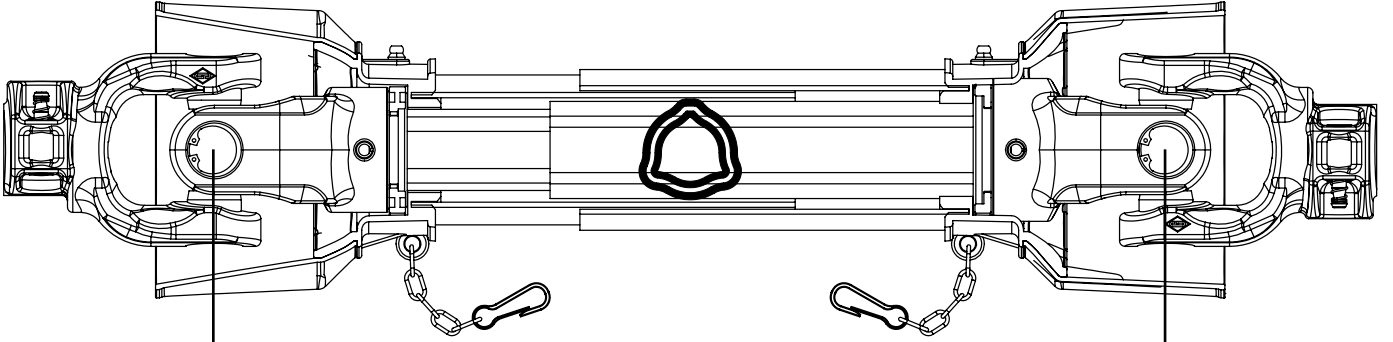

KOD-CODE	046	051	056	061	071	086	101	129	KOD-CODE
L min	460	510	560	610	710	860	1010	1290	mm

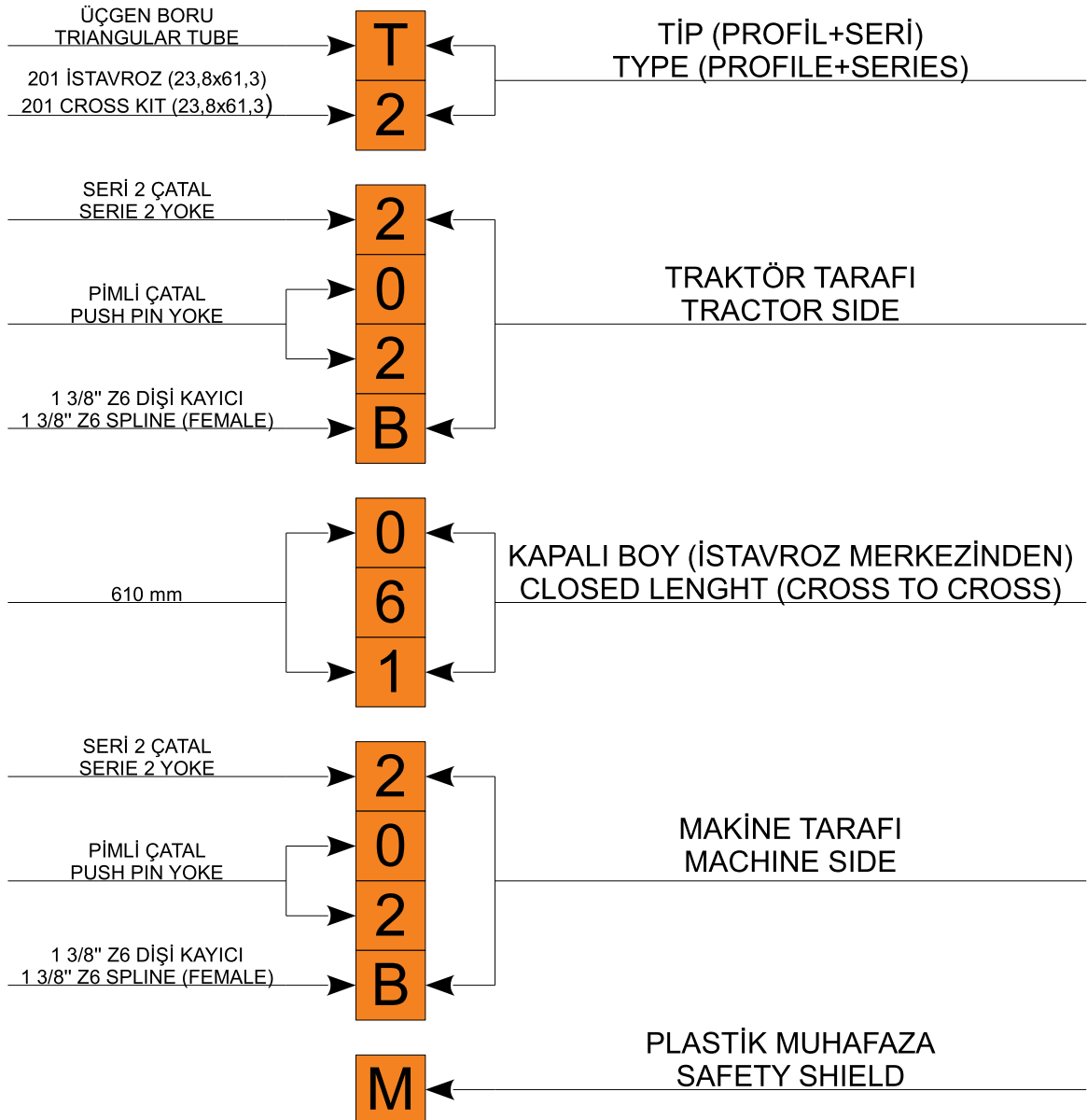

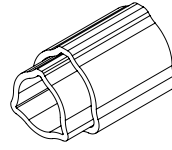



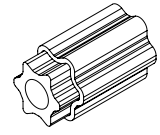

T SERIES

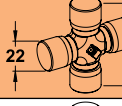
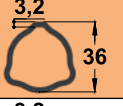
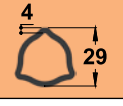
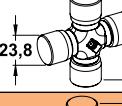
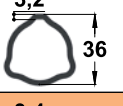
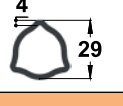
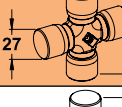
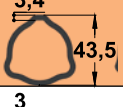
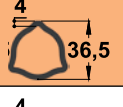
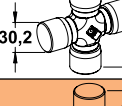
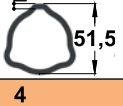
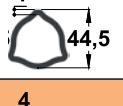

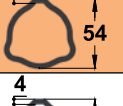
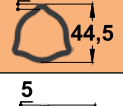
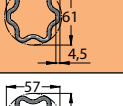
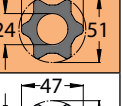
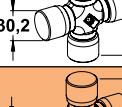
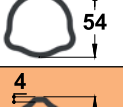
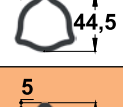
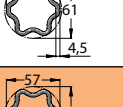
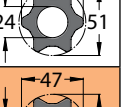
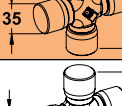
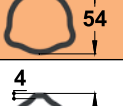
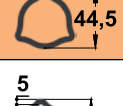
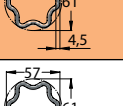
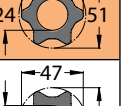
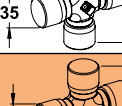
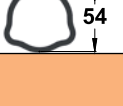
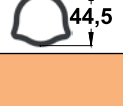
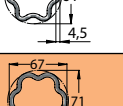
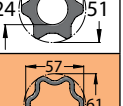
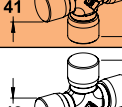
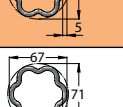
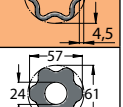
S SERIES

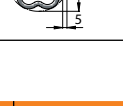
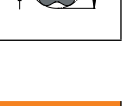
Ölçü Size	İstavroz Cross Kit	Üçgen Boru Dış Triangular Tube Outer	Üçgen Boru İç Triangular Tube Inner	Yıldız Boru Dış Star Tube Outer	Yıldız Boru İç Star Tube Inner
1	101 	T106 	T107 		
2	201 	T206 	T207 		
4	401 	T406 	T407 		
5	501 	T506 	T507 		
6	601 	T606 	T607 	S06 	S07 
7	701 	T706 	T707 	S06 	S07 
8	801 	T806 	T807 	S06 	S07 
9	901 	T906 	T907 	S06 	S07 
J	J01 			S05 	S06 
L	L01 			S05 	S08 

GÜÇ TABLOSU / POWER RATING

SERİ SERIE	540 dev./dak.-rpm				1000 dev./dak.-rpm				MAKSİMUM DİNAMİK TORK	
	GÜÇ – POWER		TORK – TORQUE		GÜÇ – POWER		TORK – TORQUE		MAX DYNAMIC TORQUE	
	KW	HP	Nm	in.lb	KW	HP	Nm	in.lb	Nm	in.lb
1	12	16	210	1850	18	25	172	1500	320	2850
2	15	21	270	2400	23	31	220	1950	450	4000
4	26	35	460	4050	40	55	380	3350	780	6900
5	35	47	620	5500	54	74	520	4600	1050	9300
6	47	64	830	7350	74	100	710	6250	1450	12850
7	55	75	970	8600	87	118	830	7350	1800	15950
8	55	75	970	8600	87	118	830	7350	1800	15950
9	70	95	1240	10950	110	150	1050	9300	2250	19900
J	106	145	1890	16700	170	230	1630	14400	3800	33650
L	121	165	2145	18950	188	255	1795	15850	4390	38850

Değerler 5° mafsal açısına ve 1000 saat çalışma ömrüne göre.
Değerler 10° mafsal açısına ve 500 saat çalışma ömrüne göre.

Values related to 5° joint angles, 1000 hours life.
Values related to 10° joint angles, 500 hours life.

Example : S8 807D 086 FF4C M

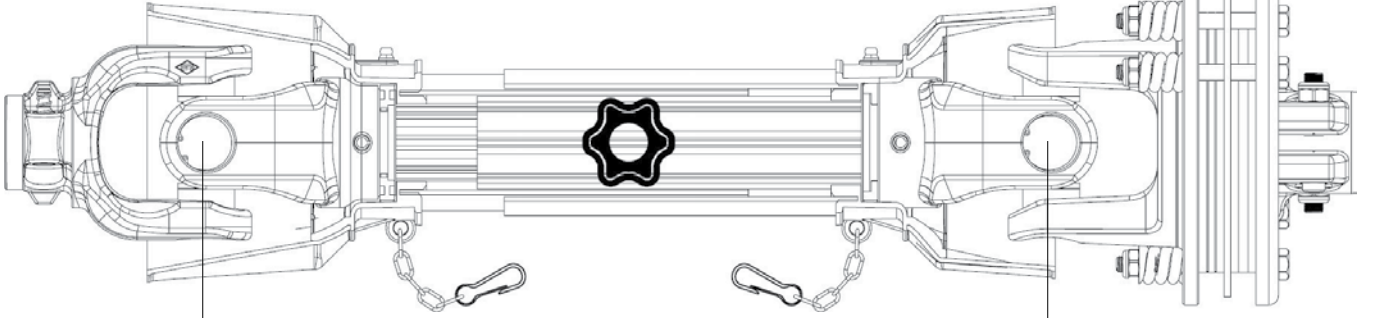

KOD-CODE	046	051	056	061	071	086	101	129	KOD-CODE
L min	460	510	560	610	710	860	1010	1290	mm

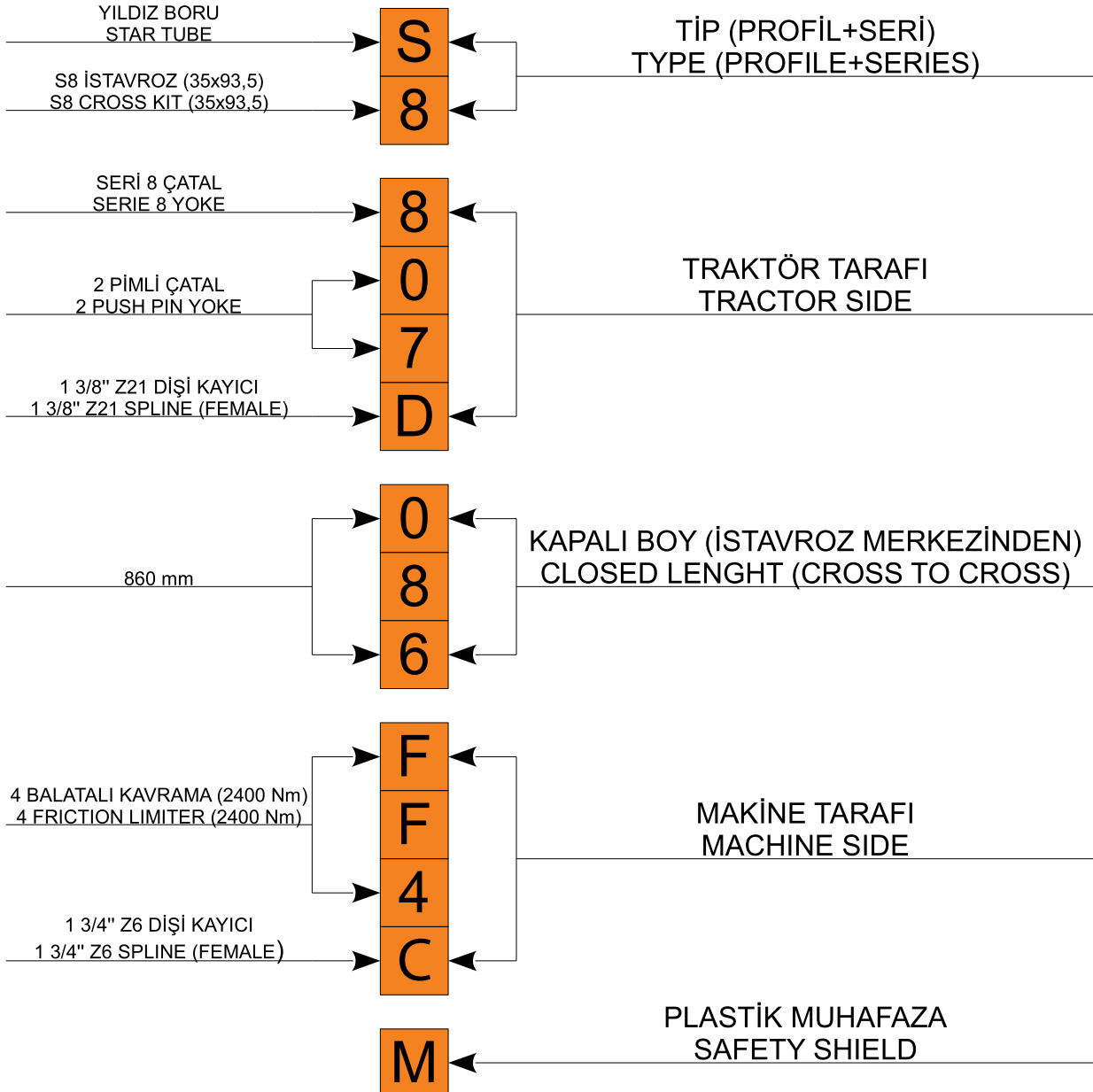

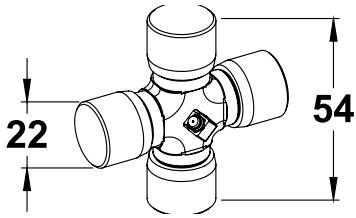

T1

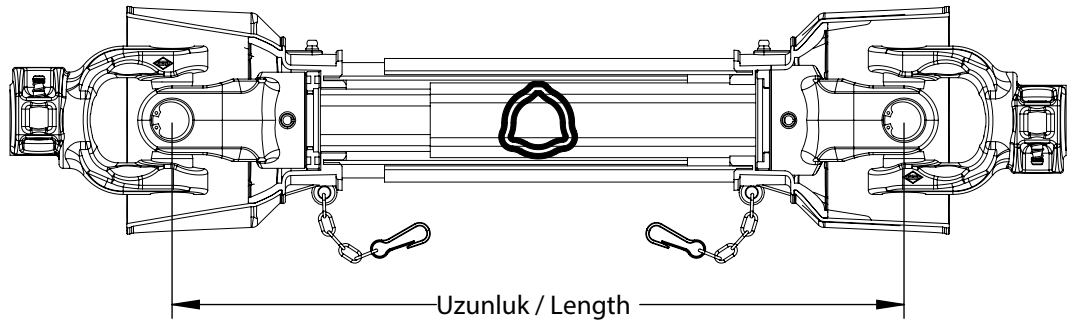
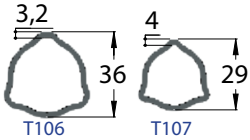

KOD-CODE	046	051	056	061	071	086	101	129	KOD-CODE
L min	460	510	560	610	710	860	1010	1290	mm
L max	680	770	840	930	1100	1350	1600	2070	mm

GÜÇ TABLOSU / POWER RATING

540 dev./dak.-rpm				1000 dev./dak.-rpm				MAKSİMUM DİNAMİK TORK MAX DYNAMIC TORQUE	
GÜÇ – POWER		TORK – TORQUE		GÜÇ – POWER		TORK – TORQUE			
KW	CV-HP-PS	Nm	in.lb	KW	CV-HP-PS	Nm	in.lb	Nm	in.lb
12	16	210	1850	18	25	172	1500	320	2850

Değerler 5° mafsals açısına ve 1000 saat çalışma ömrüne göredir.
Değerler 10° mafsals açısına ve 500 saat çalışma ömrüne göredir.

Values related to 5° joint angles, 1000 hours life.
Values related to 10° joint angles, 500 hours life.

SERBEST GERİ DÖNÜŞÜMLÜ (CIRCIR) / OVERRUNNING CLUTCH

RR / RL

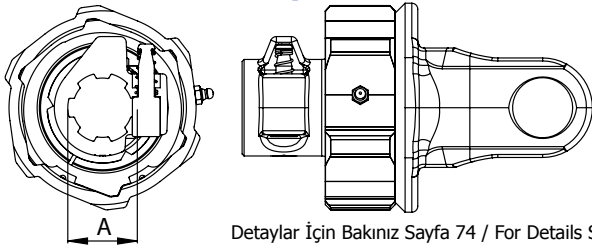

Detaylar İçin Bakınız Sayfa 74 / For Details See Page 74

TİP / TYPE	A / SPLINE	KOD (SAĞ) CODE (RIGHT)	KOD (SOL) CODE (LEFT)
RR1/RL1	1 3/8" Z6	1RR1B	1RL1B
RR1/RL1	1 3/8" Z21	1RR1D	1RL1D
RR1/RL1	D8x32x38	1RR1F	1RL1F

TORK LİMİTLİ / RATCHET TORQUE LIMITER

SA

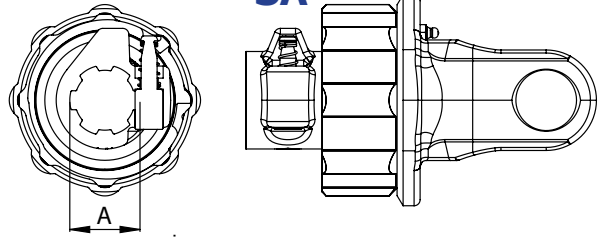

Detaylar İçin Bakınız Sayfa 81-82 / For Details See Page 81-82

TİP / TYPE	TORK / TORQUE	A / SPLINE	KOD / CODE
SA1	260 Nm	1 3/8" Z6	1SA1B
SA1	260 Nm	1 3/8" Z21	1SA1D
SA1	260 Nm	D8x32x38	1SA1F
SA2	600 Nm	1 3/8" Z6	1SA4B
SA2	600 Nm	1 3/8" Z21	1SA4D
SA2	600 Nm	D8x32x38	1SA4F

PİM KESER / SHEAR BOLT TORQUE LIMITER

S

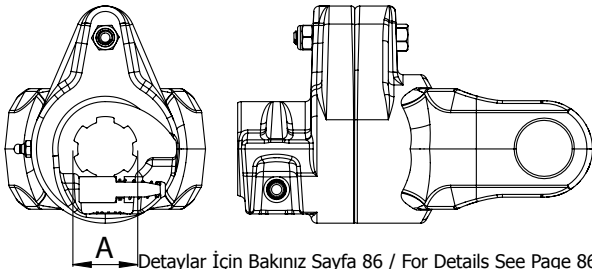

Detaylar İçin Bakınız Sayfa 86 / For Details See Page 86

TİP / TYPE	TORK / TORQUE	A / SPLINE	KOD / CODE
S	650 Nm	1 3/8" Z6	1S01B
S	650 Nm	1 3/8" Z21	1S01D
S	650 Nm	D8x32x38	1S01F
S	780 Nm	1 3/8" Z6	1S02B
S	780 Nm	1 3/8" Z21	1S02D
S	780 Nm	D8x32x38	1S02F

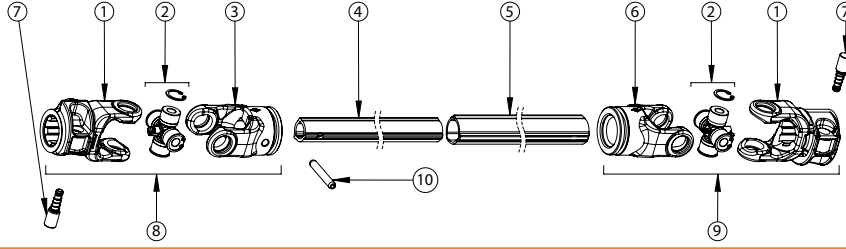

PROFİL TİPİ	REF	1*	2	3	4**	5**	6***	7	8	9	10
		102A 102B 102D 102F	101	107T	T107	T106	106W	00.02.01	102A+107T 102B+107T 102D+107T 102F+107T	102A+106W 102B+106W 102D+106W 102F+106W	DIN 1481 8x55

*Diğer versiyonları için lütfen aşağıdaki tablolara bakınız./ For other versions please see the following tables.

**Sipariş için lütfen kod'un sonuna cm cinsinden ölçüyü ekleyiniz./ For the ordering, please complete the code stating lengths in cm.

***Dış boru çatalı kaynaklı tip kullanılır./ Outer yoke with welded.

02 Tek Pimli Çatal / One Push Pin

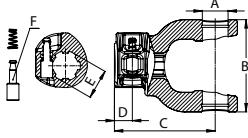

A	B	C	D	E	F	G	KOD CODE
Ø22	65	93	21	1 1/8" Z6	00.02.01	-	102A
Ø22	65	93	21	1 3/8" Z6	00.02.01	-	102B
Ø22	65	93	21	1 3/8" Z21	00.02.01	-	102D
Ø22	65	93	21	D8x32x38	00.02.01	-	102F

05 Otomatik Kilitli Çatal / Handwheel With Pin

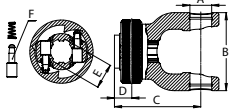

Ø22	65	93	24	1 3/8" Z6	00.02.01 O	-	105B
Ø22	65	93	24	1 3/8" Z21	00.02.01 O	-	105D
Ø22	65	93	24	D8x32x38	00.02.01 O	-	105F

06 Bilya Kilitli Çatal / With Ball Attachmet

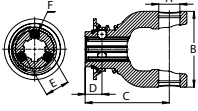

Ø22	65	93	26	1 3/8" Z6	Ø12,70	-	106B
Ø22	65	93	26	1 3/8" Z21	Ø12,70	-	106D
Ø22	65	93	26	D8x32x38	Ø12,70	-	106F

08 Frezeli Deliksiz Çatal / Splined Yoke

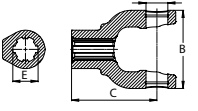

Ø22	65	80	-	1 1/8" Z6	-	-	108A
Ø22	65	80	-	1 3/8" Z6	-	-	108B
Ø22	65	80	-	1 3/8" Z21	-	-	108D
Ø22	65	80	-	D8x32x38	-	-	108F

09 Konik Civatalı Çatal / Taper Pin Yoke

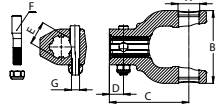

Ø22	65	93	21	1 3/8" Z6	KC12	M12x1,25	109B
Ø22	65	93	21	1 3/8" Z21	KC12	M12x1,25	109D
Ø22	65	93	21	D8x32x38	KC12	M12x1,25	109F

A Mile Giren Çatal / Pin Hole

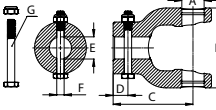

Ø22	65	80	15	Ø20 ^{H8}	6 ^{H12}	M6x55	1A20
Ø22	65	80	15	Ø25 ^{H8}	8 ^{H12}	M8x55	1A25
Ø22	65	80	15	Ø30 ^{H8}	10 ^{H12}	M10x55	1A30

B Kamalı Setskurlu Çatal / Keyway Threaded Hole

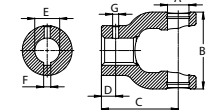

Ø22	65	80	20	Ø20 ^{H8}	6 ^{Js9}	M8x1,25	1B20
Ø22	65	80	20	Ø25 ^{H8}	8 ^{Js9}	M10x1,5	1B25
Ø22	65	80	20	Ø30 ^{H8}	8 ^{Js9}	M10x1,5	1B30

C Kamalı Yarıkli Çatal / Keyway & Clamp Bolt

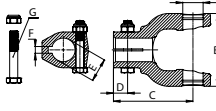

Ø22	65	93	21	Ø20 ^{H8}	6 ^{Js9}	M8x55	1C20
Ø22	65	93	21	Ø25 ^{H8}	8 ^{Js9}	M8x55	1C25
Ø22	65	93	21	Ø30 ^{H8}	8 ^{Js9}	M8x55	1C30

F Flanşlı Çatal / Flanged Yoke

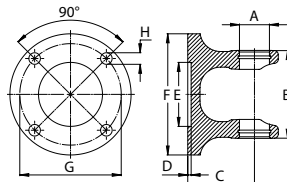

A	B	C	D	E ^{H8}	F	G	H	KOD CODE
Ø22	65	49	2,5	Ø47	Ø89	Ø74,5	Ø8,5	1F90



KOD / CODE (cm)	M01 046	M01 051	M01 056	M01 061	M01 071	M01 086	M01 101	M01 129
BOY / LENGTH (mm)	460	510	560	610	710	860	1010	1290

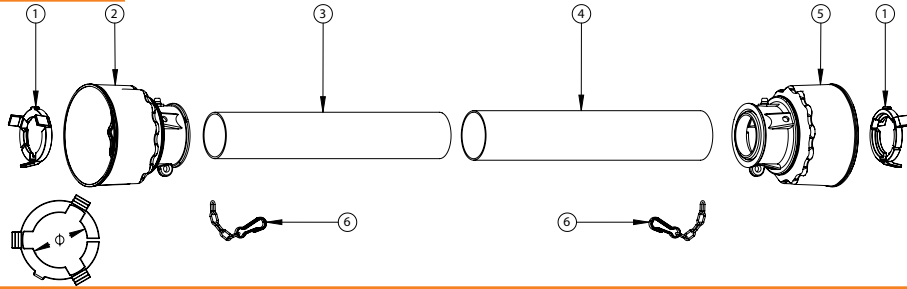

REF	ADET QUANTITY	KOD CODE	PARÇA ADI DESIGNATION	STANDART NO VE ÖLÇÜ TECHNICAL DATA
1	2	S01	İÇ & DIŞ MUHAFAZA SEGMANI / INNER & OUTER BEARING	Ø45 mm
2	1	GI01	İÇ MUHAFAZA GÖVDESİ / INNER CONE	-
3	1	PI01	İÇ MUHAFAZA BORUSU / INNER TUBE	Ø59x1,9 mm
4	1	PO1	DIŞ MUHAFAZA BORUSU / OUTER TUBE	Ø63x1,9 mm
5	1	G01	DIŞ MUHAFAZA GÖVDESİ / OUTER CONE	-
6	2	C01	EMNİYET ZİNCİRİ / SAFETY CHAIN	-

SERİ 1 PLASTİK MUHAFAZA ÖLÇÜLERİ / SERIE 1 SAFETY SHIELD DIMENSIONS

	SERİ / SERIE	A	B
ZİRÂİ ŞAFT PTO DRIVE SHAFT	1	27 mm	131 mm
SERBEST GERİ DÖNÜŞÜMLÜ OVERRUNNING CLUTCH	1	27 mm	131 mm
TORK LİMİTLİ RATCHET TORQUE LIMITER	1	27 mm	131 mm
PİM KESER SHEAR BOLT TORQUE LIMITER	1	27 mm	131 mm

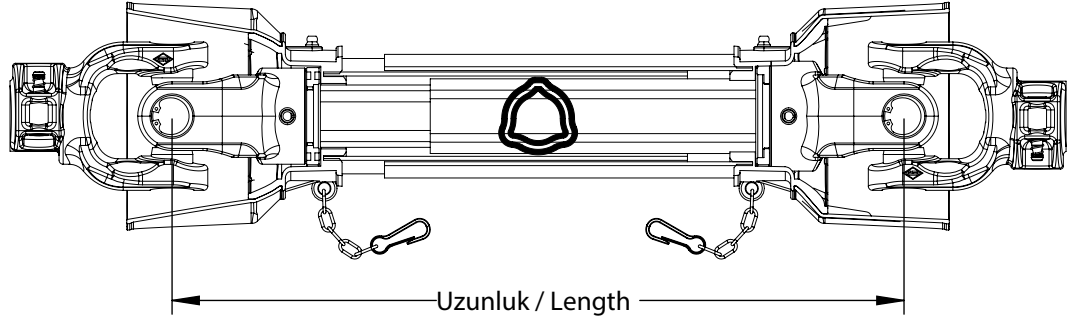
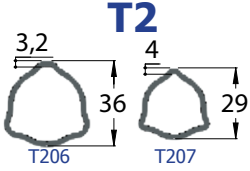
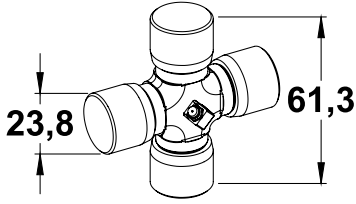

KOD-CODE	046	051	056	061	071	086	101	129	KOD-CODE
L min	460	510	560	610	710	860	1010	1290	mm
L max	670	750	840	920	1090	1340	1590	2050	mm

GÜÇ TABLOSU / POWER RATING

540 dev./dak.-rpm				1000 dev./dak.-rpm				MAKSİMUM DİNAMİK TORK MAX DYNAMIC TORQUE	
GÜÇ – POWER		TORK – TORQUE		GÜÇ – POWER		TORK – TORQUE		Nm	in.lb
KW	CV-HP-PS	Nm	in.lb	KW	CV-HP-PS	Nm	in.lb		
15	21	270	2400	23	31	220	1950	450	4000

Değerler 5° mafsals açısına ve 1000 saat çalışma ömrüne göredir.
Değerler 10° mafsals açısına ve 500 saat çalışma ömrüne göredir.

Values related to 5° joint angles, 1000 hours life.
Values related to 10° joint angles, 500 hours life.

SERBEST GERİ DÖNÜŞÜMLÜ (CIRCIR) / OVERRUNNING CLUTCH

RR / RL

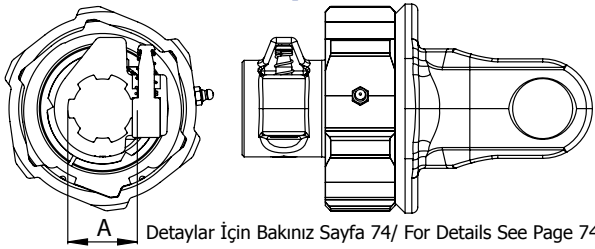

Detaylar İçin Bakınız Sayfa 74/ For Details See Page 74

TİP TYPE	A SPLINE	KOD (SAĞ) CODE (RIGHT)	KOD (SOL) CODE (LEFT)
RR1/RL1	1 3/8" Z6	2RR1B	2RL1B
RR1/RL1	1 3/8" Z21	2RR1D	2RL1D
RR1/RL1	D8x32x38	2RR1F	2RL1F

PİM KESER / SHEAR BOLT TORQUE LIMITER

S

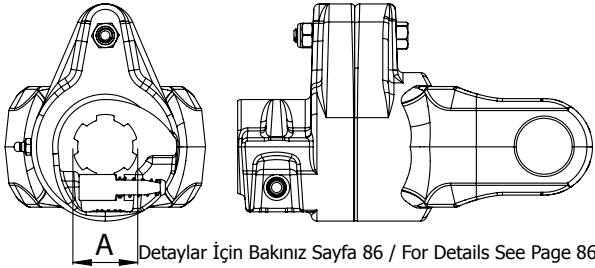

Detaylar İçin Bakınız Sayfa 86 / For Details See Page 86

TİP / TYPE	TORK / TORQUE	A / SPLINE	KOD / CODE
S	950 Nm	1 3/8" Z6	2S03B
S	950 Nm	1 3/8" Z21	2S03D
S	950 Nm	D8x32x38	2S03F
S	1250 Nm	1 3/8" Z6	2S05B
S	1250 Nm	1 3/8" Z21	2S05D
S	1250 Nm	D8x32x38	2S05F

TORK LİMİTLİ / RATCHET TORQUE LIMITER

SA

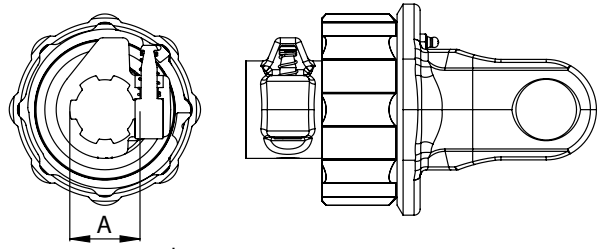

Detaylar İçin Bakınız Sayfa 82-83 / For Details See Page 82-83

TİP / TYPE	TORK / TORQUE	A / SPLINE	KOD / CODE
SA2	600 Nm	1 3/8" Z6	2SA4B
SA2	600 Nm	1 3/8" Z21	2SA4D
SA2	600 Nm	D8x32x38	2SA4F
SA3	900 Nm	1 3/8" Z6	2SA5B
SA3	900 Nm	1 3/8" Z21	2SA5D
SA3	900 Nm	D8x32x38	2SA5F

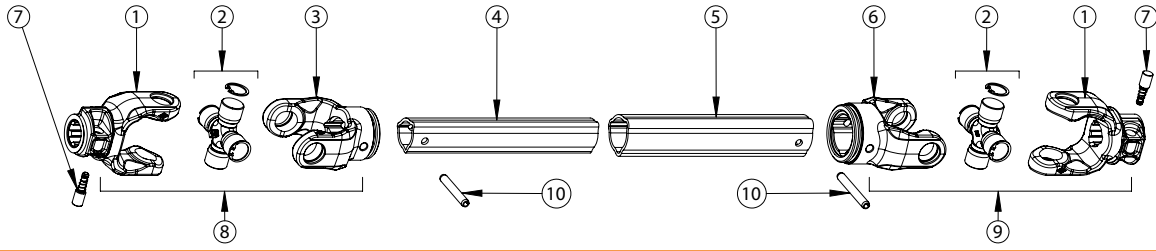

PROFİL TİPİ	REF	1*	2	3	4**	5**	6	7	8	9	10
T206	202A	201	207T	T207	T206	206T	00.02.01	202A+207T	202A+206T	DIN 1481	
T207	202B							202B+207T	202B+206T	8x55	
	202D							202D+207T	202D+206T		
	202F							202F+207T	202F+206T		

*Diğer versiyonları için lütfen aşağıdaki tablolara bakınız./ For other versions please see the following tables.

**Sipariş için lütfen kod'un sonuna cm cinsinden ölçüyü ekleyiniz./ For the ordering, please complete the code stating lengths in cm.

02 Tek Pimli Çatal / One Push Pin

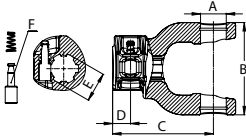

A	B	C	D	E	F	G	KOD CODE
Ø23,8	73	99	21	1 1/8" Z6	00.02.01	-	202A
Ø23,8	73	99	21	1 3/8" Z6	00.02.01	-	202B
Ø23,8	73	99	21	1 3/8" Z21	00.02.01	-	202D
Ø23,8	73	99	21	D8x32x38	00.02.01	-	202F

05 Otomatik Kilitli Çatal / Handwheel With Pin

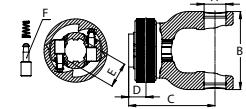

Ø23,8	73	99	24	1 3/8" Z6	00.02.01 O	-	205B
Ø23,8	73	99	24	1 3/8" Z21	00.02.01 O	-	205D
Ø23,8	73	99	24	D8x32x38	00.02.01 O	-	205F

06 Bilya Kilitli Çatal / With Ball Attachment

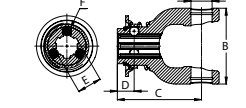

Ø23,8	73	99	26	1 3/8" Z6	Ø12,70	-	206B
Ø23,8	73	99	26	1 3/8" Z21	Ø12,70	-	206D
Ø23,8	73	99	26	D8x32x38	Ø12,70	-	206F

08 Frezeli Deliksiz Çatal / Splined Yoke

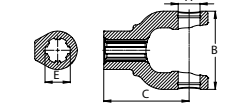

Ø23,8	73	84	-	1 1/8" Z6	-	-	208A
Ø23,8	73	84	-	1 3/8" Z6	-	-	208B
Ø23,8	73	84	-	1 3/8" Z21	-	-	208D
Ø23,8	73	84	-	D8x32x38	-	-	208F

09 Konik Civatalı Çatal / Taper Pin Yoke

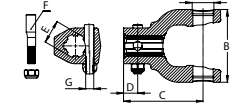

Ø23,8	73	99	21	1 3/8" Z6	KC12	M12x1,25	209B
Ø23,8	73	99	21	1 3/8" Z21	KC12	M12x1,25	209D
Ø23,8	73	99	21	D8x32x38	KC12	M12x1,25	209F

A Mile Giren Çatal / Pin Hole

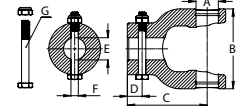

Ø23,8	73	84	15	Ø20 ^{H8}	6 ^{H12}	M6x60	2A20
Ø23,8	73	84	15	Ø25 ^{H8}	8 ^{H12}	M8x60	2A25
Ø23,8	73	84	15	Ø30 ^{H8}	10 ^{H12}	M10x60	2A30

B Kamalı Setskurulu Çatal / Keyway Threaded Hole

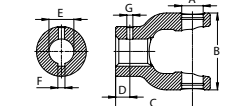

Ø23,8	73	84	20	Ø20 ^{H8}	6 ^{Js9}	M8x1,25	2B20
Ø23,8	73	84	20	Ø25 ^{H8}	8 ^{Js9}	M10x1,5	2B25
Ø23,8	73	84	20	Ø30 ^{H8}	8 ^{Js9}	M10x1,5	2B30

C Kamalı Yarıkli Çatal / Keyway & Clamp Bolt

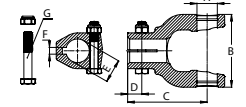

Ø23,8	73	99	21	Ø20 ^{H8}	6 ^{Js9}	M10x60	2C20
Ø23,8	73	99	21	Ø25 ^{H8}	8 ^{Js9}	M10x60	2C25
Ø23,8	73	99	21	Ø30 ^{H8}	8 ^{Js9}	M10x60	2C30

F Flanşlı Çatal / Flanged Yoke

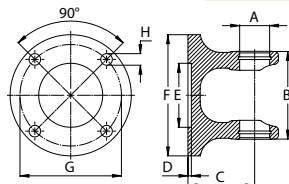

A	B	C	D	E ^{H8}	F	G	H	KOD CODE
Ø23,8	73	54	2,5	Ø47	Ø89	Ø74,5	Ø8,5	2F90



KOD / CODE (cm)	M02 046	M02 051	M02 056	M02 061	M02 071	M02 086	M02 101	M02 129
BOY / LENGTH (mm)	460	510	560	610	710	860	1010	1290

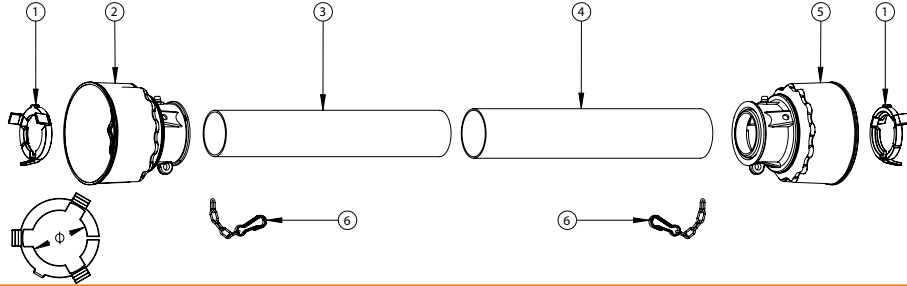

REF	ADET QUANTITY	KOD CODE	PARÇA ADI DESIGNATION	STANDART NO VE ÖLÇÜ TECHNICAL DATA
1	2	S02	İÇ & DIŞ MUHAFAZA SEGMANI / INNER & OUTER BEARING	Ø45 mm
2	1	GI02	İÇ MUHAFAZA GÖVDESİ / INNER CONE	-
3	1	PI02	İÇ MUHAFAZA BORUSU / INNER TUBE	Ø59x1,9 mm
4	1	P02	DIŞ MUHAFAZA BORUSU / OUTER TUBE	Ø63x1,9 mm
5	1	G02	DIŞ MUHAFAZA GÖVDESİ / OUTER CONE	-
6	2	C02	EMNİYET ZİNCİRİ / SAFETY CHAIN	-

SERİ 2 PLASTİK MUHAFAZA ÖLÇÜLERİ / SERIE 2 SAFETY SHIELD DIMENSIONS

	SERİ / SERIE	A	B
ZİRAİ ŞAFT PTO DRIVE SHAFT	2	23 mm	131 mm
SERBEST GERİ DÖNÜŞÜMLÜ OVERRUNNING CLUTCH	2	23 mm	131 mm
TORK LİMİTLİ RATCHET TORQUE LIMITER	2	23mm	131 mm
PİM KESER SHEAR BOLT TORQUE LIMITER	2	23 mm	131 mm

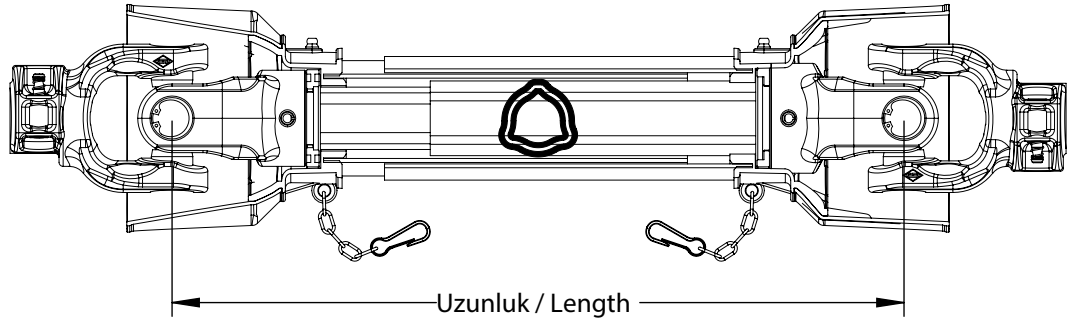
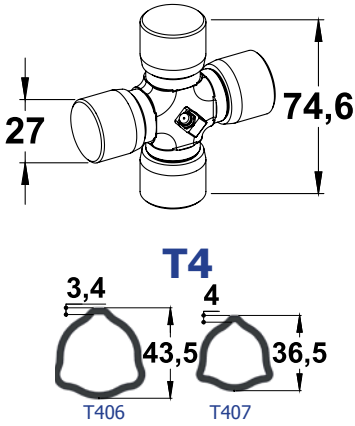

KOD-CODE	046	051	056	061	071	086	101	129	KOD-CODE
L min	460	510	560	610	710	860	1010	1290	mm
L max	640	720	820	900	1070	1320	1570	2030	mm

GÜÇ TABLOSU / POWER RATING

540 dev./dak.-rpm				1000 dev./dak.-rpm				MAKSİMUM DİNAMİK TORK MAX DYNAMIC TORQUE	
GÜÇ – POWER		TORK – TORQUE		GÜÇ – POWER		TORK – TORQUE			
KW	CV-HP-PS	Nm	in.lb	KW	CV-HP-PS	Nm	in.lb	Nm	in.lb
26	35	460	4050	40	55	380	3350	780	6900

Değerler 5° mafsıl açısına ve 1000 saat çalışma ömrüne göredir.
Değerler 10° mafsıl açısına ve 500 saat çalışma ömrüne göredir.

Values related to 5° joint angles, 1000 hours life.
Values related to 10° joint angles, 500 hours life.

SERBEST GERİ DÖNÜŞÜMLÜ (CIRCIR) / OVERRUNNING CLUTCH

RR / RL

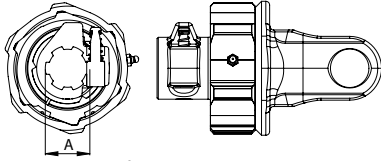

Detaylar İçin Bakınız Sayfa 74-75 / For Details See Page 74-75

TİP / TYPE	A / SPLINE	KOD (SAĞ) / CODE (RIGHT)	KOD (SOL) / CODE (LEFT)
RR1/RL1	1 3/8" Z6	4RR1B	4RL1B
RR1/RL1	1 3/8" Z21	4RR1D	4RL1D
RR1/RL1	D8x32x38	4RR1F	4RL1F
RR2/RL2	1 3/8" Z6	4RR2B	4RL2B
RR2/RL2	1 3/8" Z21	4RR2D	4RL2D
RR2/RL2	D8x32x38	4RR2F	4RL2F

TORK LİMİTLİ / RATCHET TORQUE LIMITER

SA

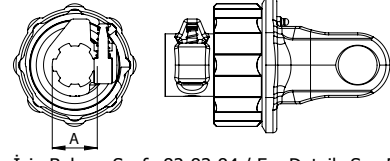

Detaylar İçin Bakınız Sayfa 82-83-84 / For Details See Page 82-83-84

TİP / TYPE	TORK / TORQUE	A / SPLINE	KOD / CODE
SA2	600 Nm	1 3/8" Z6	4SA4B
SA2	600 Nm	1 3/8" Z21	4SA4D
SA2	600 Nm	D8x32x38	4SA4F
SA3	900 Nm	1 3/8" Z6	4SA5B
SA3	900 Nm	1 3/8" Z21	4SA5D
SA3	900 Nm	D8x32x38	4SA5F
SA4	1200 Nm	1 3/8" Z6	4SA6B
SA4	1200 Nm	1 3/8" Z21	4SA6D
SA4	1200 Nm	D8x32x38	4SA6F

PİM KESER / SHEAR BOLT TORQUE LIMITER

S

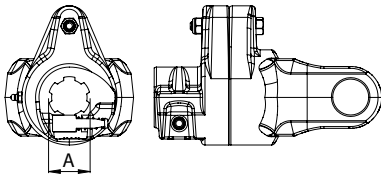

Detaylar İçin Bakınız Sayfa 86 / For Details See Page 86

TİP / TYPE	TORK / TORQUE	A / SPLINE	KOD / CODE
S	1050 Nm	1 3/8" Z6	4S04B
S	1050 Nm	1 3/8" Z21	4S04D
S	1050 Nm	D8x32x38	4S04F
S	1250 Nm	1 3/8" Z6	4S05B
S	1250 Nm	1 3/8" Z21	4S05D
S	1250 Nm	D8x32x38	4S05F
S	1400 Nm	1 3/8" Z6	4S06B
S	1400 Nm	1 3/8" Z21	4S06D
S	1400 Nm	D8x32x38	4S06F
S	1700 Nm	1 3/8" Z6	4S07B
S	1700 Nm	1 3/8" Z21	4S07D
S	1700 Nm	D8x32x38	4S07F

2 BALATALI ÇATAL / 2 FRICTION LIMITER CLUTCH

FF0

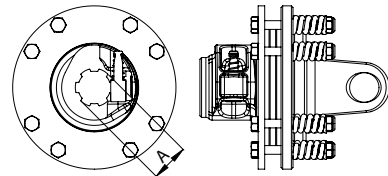

Detaylar İçin Bakınız Sayfa 89/ For Details See Page 89

TİP / TYPE	TORK / TORQUE	A / SPLINE	KOD / CODE
FF0	650 Nm	1 3/8" Z6	4FF0B
FF0	650 Nm	1 3/8" Z21	4FF0D
FF0	650 Nm	D8x32x38	4FF0F

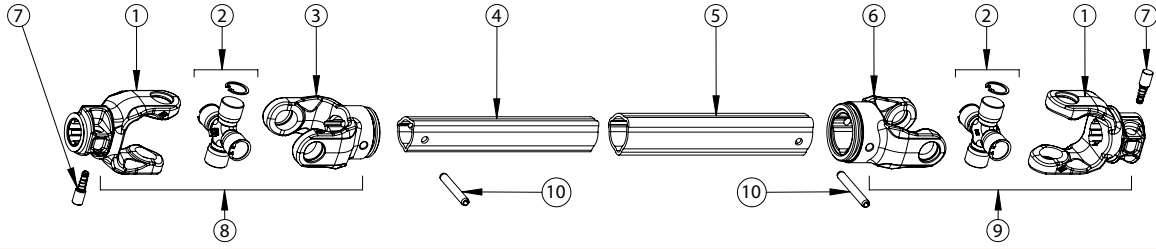

PROFİL TİPİ	REF	1*	2	3	4**	5**	6	7	8	9	10
 T406 T407		402A 402B 402D 402F	401	407T	T407	T406	406T	00.02.01	402A+407T 402B+407T 402D+407T 402F+407T	402A+406T 402B+406T 402D+406T 402F+406T	DIN 1481 8x55

*Diğer versiyonları için lütfen aşağıdaki tablolara bakınız./ For other versions please see the following tables.

**Sipariş için lütfen kod'un sonuna cm cinsinden ölçüyü ekleyiniz./ For the ordering, please complete the code stating lengths in cm.

02 Tek Pimli Çatal / One Push Pin

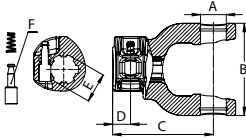

A	B	C	D	E	F	G	KOD CODE
Ø27	87	108	21	1 1/8" Z6	00.02.01	-	402A
Ø27	87	108	21	1 3/8" Z6	00.02.01	-	402B
Ø27	87	108	21	1 3/8" Z21	00.02.01	-	402D
Ø27	87	108	21	D8x32x38	00.02.01	-	402F

05 Otomatik Kilitli Çatal / Handwheel With Pin

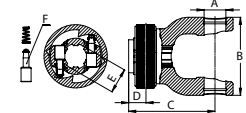

Ø27	87	108	24	1 3/8" Z6	00.02.01 O	-	405B
Ø27	87	108	24	1 3/8" Z21	00.02.01 O	-	405D
Ø27	87	108	24	D8x32x38	00.02.01 O	-	405F

06 Bilya Kilitli Çatal / With Ball Attachment

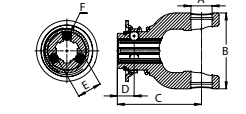

Ø27	87	108	26	1 3/8" Z6	Ø12,70	-	406B
Ø27	87	108	26	1 3/8" Z21	Ø12,70	-	406D
Ø27	87	108	26	D8x32x38	Ø12,70	-	406F

08 Frezeli Deliksiz Çatal / Splined Yoke

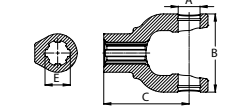

Ø27	87	92	-	1 1/8" Z6	-	-	408A
Ø27	87	92	-	1 3/8" Z6	-	-	408B
Ø27	87	92	-	1 3/8" Z21	-	-	408D
Ø27	87	92	-	D8x32x38	-	-	408F

09 Konik Cıvatalı Çatal / Taper Pin Yoke

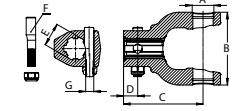

Ø27	87	107	20	1 3/8" Z6	KC12	M12x1,25	409B
Ø27	87	107	20	1 3/8" Z21	KC12	M12x1,25	409D
Ø27	87	107	20	D8x32x38	KC12	M12x1,25	409F

A Mile Giren Çatal / Pin Hole

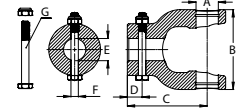

Ø27	87	92	15	Ø25 ^{H8}	8 ^{H12}	M8x60	4A25
Ø27	87	92	15	Ø30 ^{H8}	10 ^{H12}	M10x60	4A30
Ø27	87	92	15	Ø35 ^{H8}	12 ^{H12}	M12x60	4A35

B Kamalı Setskurlu Çatal / Keyway Threaded Hole

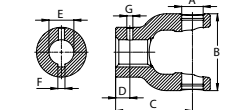

Ø27	87	92	20	Ø25 ^{H8}	8 ^{Js9}	M12x1,75	4B25
Ø27	87	92	20	Ø30 ^{H8}	8 ^{Js9}	M12x1,75	4B30
Ø27	87	92	20	Ø35 ^{H8}	10 ^{Js9}	M12x1,75	4B35

C Kamalı Yarıklı Çatal / Keyway & Clamp Bolt

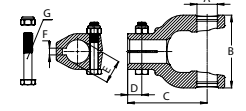

Ø27	87	107	20	Ø25 ^{H8}	8 ^{Js9}	M10x60	4C25
Ø27	87	107	2-	Ø30 ^{H8}	8 ^{Js9}	M10x60	4C30
Ø27	87	107	21	Ø35 ^{H8}	10 ^{Js9}	M10x60	4C35

F Flanşlı Çatal / Flanged Yoke

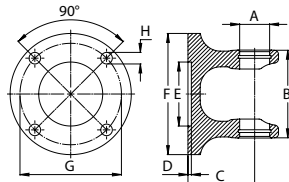

A	B	C	D	E ^{H8}	F	G	H	KOD CODE
Ø27	87	64	2,50	Ø57	Ø100	Ø84	Ø10,50	4F90



KOD / CODE (cm)	M04 046	M04 051	M04 056	M04 061	M04 071	M04 086	M04 101	M04 129
BOY / LENGTH (mm)	460	510	560	610	710	860	1010	1290

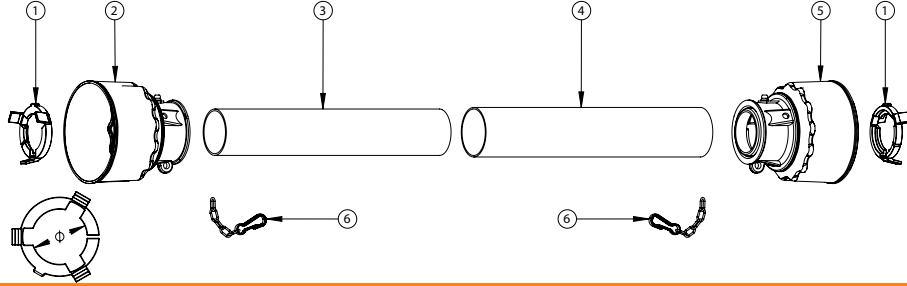

REF	ADET QUANTITY	KOD CODE	PARÇA ADI DESIGNATION	STANDART NO VE ÖLÇÜ TECHNICAL DATA
1	2	S04	İÇ & DIŞ MUHAFAZA SEGMANI / INNER & OUTER BEARING	Ø52 mm
2	1	GI04	İÇ MUHAFAZA GÖVDESİ / INNER CONE	-
3	1	PI04	İÇ MUHAFAZA BORUSU / INNER TUBE	Ø59x1,9 mm
4	1	PO4	DIŞ MUHAFAZA BORUSU / OUTER TUBE	Ø63x1,9 mm
5	1	G04	DIŞ MUHAFAZA GÖVDESİ / OUTER CONE	-
6	2	C04	EMNİYET ZİNCİRİ / SAFETY CHAIN	-

SERİ 4 PLASTİK MUHAFAZA ÖLÇÜLERİ / SERIE 4 SAFETY SHIELD DIMENSIONS

	SERİ / SERIE	A	B
ZİRÂİ ŞAFT PTO DRIVE SHAFT	4	30 mm	135 mm
SERBEST GERİ DÖNÜŞÜMLÜ OVERRUNNING CLUTCH	4	30 mm	135 mm
TORK LİMİTLİ RATCHET TORQUE LIMITER	4	30 mm	135 mm
PİM KESER SHEAR BOLT TORQUE LIMITER	4	30 mm	135 mm
BALATALI EMNİYET KAVRAMASI FRICTION LIMITER CLUTCH	4	5 mm	132,5mm

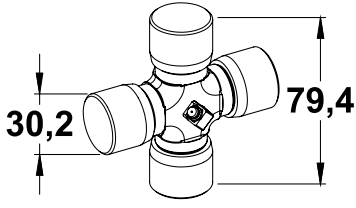

T5

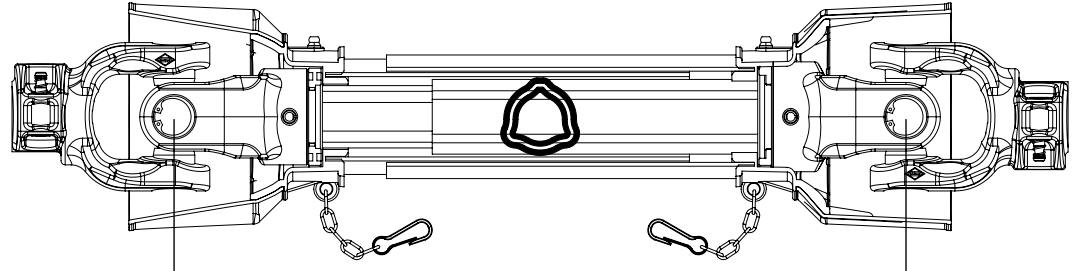
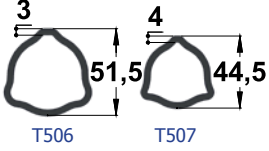

KOD-CODE	046	051	056	061	071	086	101	129	KOD-CODE
L min	460	510	560	610	710	860	1010	1290	mm
L max	660	740	820	910	1070	1320	1570	2070	mm

GÜÇ TABLOSU / POWER RATING

540 dev./dak.-rpm				1000 dev./dak.-rpm				MAKSİMUM DİNAMİK TORK MAX DYNAMIC TORQUE	
GÜÇ – POWER		TORK – TORQUE		GÜÇ – POWER		TORK – TORQUE		Nm	in.lb
KW	CV-HP-PS	Nm	in.lb	KW	CV-HP-PS	Nm	in.lb		
35	47	620	5500	54	74	520	4600	1050	9300

Değerler 5° mafsıl açısına ve 1000 saat çalışma ömrüne göredir.
Değerler 10° mafsıl açısına ve 500 saat çalışma ömrüne göredir.

Values related to 5° joint angles, 1000 hours life.
Values related to 10° joint angles, 500 hours life.

SERBEST GERİ DÖNÜŞÜMLÜ (CIRCIR) / OVERRUNNING CLUTCH

RR/RL

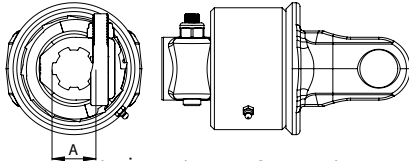

Detaylar İçin Bakınız Sayfa 74-75 / For Details See Page 74-75

PİM KESER - SHEAR BOLT TORQUE LIMITER

S

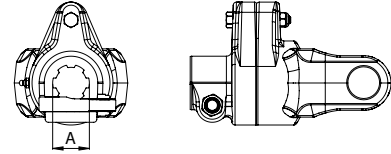

Detaylar İçin Bakınız Sayfa 87 / For Details See Page 87

TİP / TYPE	A / SPLINE	KOD (SAĞ) / CODE (RIGHT)	KOD (SOL) / CODE (LEFT)
RR1/RL1	1 3/8" Z6	5RR1B	5RL1B
RR1/RL1	1 3/8" Z21	5RR1D	5RL1D
RR1/RL1	D8x32x38	5RR1F	5RL1F
RR2/RL2	1 3/8" Z6	5RR2B	5RL2B
RR2/RL2	1 3/4" Z6	5RR2C	5RL2C
RR2/RL2	1 3/8" Z21	5RR2D	5RL2D
RR2/RL2	1 3/4" Z20	5RR2E	5RL2E
RR2/RL2	D8x32x38	5RR2F	5RL2F

TİP / TYPE	TORK / TORQUE	A / SPLINE	KOD / CODE
S	2000 Nm	1 3/8" Z6	5S08B
S	2000 Nm	1 3/4" Z6	5S08C
S	2000 Nm	1 3/8" Z21	5S08D
S	2000 Nm	1 3/4" Z20	5S08E
S	2000 Nm	D8x32x38	5S08F
S	2400 Nm	1 3/8" Z6	5S09B
S	2400 Nm	1 3/4" Z6	5S09C
S	2400 Nm	1 3/8" Z21	5S09D
S	2400 Nm	1 3/4" Z20	5S09E
S	2400 Nm	D8x32x38	5S09F

TORK LİMİTLİ / RATCHET TORQUE LIMITER

SA

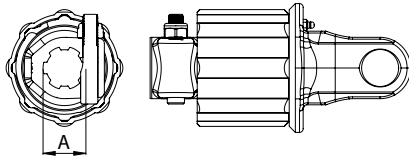

Detaylar İçin Bakınız Sayfa 83-84-85 / For Details See Page 83-84-85

TİP / TYPE	TORK / TORQUE	A / SPLINE	KOD / CODE
SA3	900 Nm	1 3/8" Z6	5SA5B
SA3	900 Nm	1 3/8" Z21	5SA5D
SA3	900 Nm	D8x32x38	5SA5F
SA4	1200 Nm	1 3/8" Z6	5SA6B
SA4	1200 Nm	1 3/8" Z21	5SA6D
SA4	1200 Nm	D8x32x38	5SA6F
SA5	1500 Nm	1 3/8" Z6	5SA7B
SA5	1500 Nm	1 3/8" Z21	5SA7D
SA5	1500 Nm	D8x32x38	5SA7F

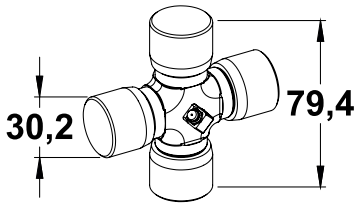

T5

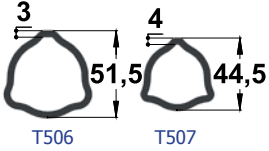

T506

T507

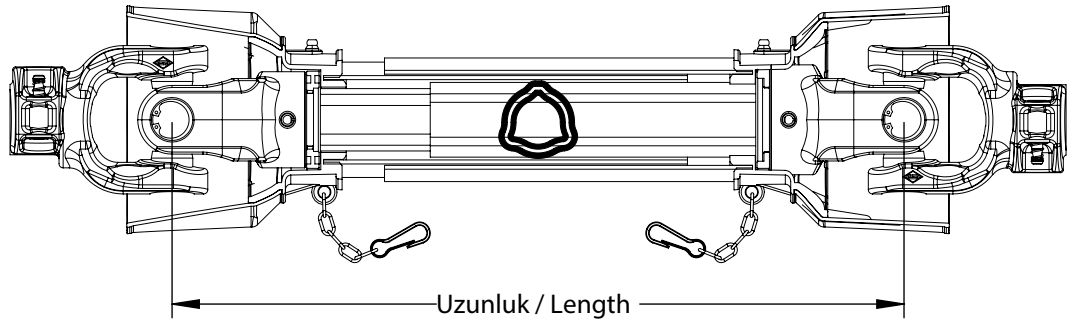

KOD-CODE	046	051	056	061	071	086	101	129	KOD-CODE
L min	460	510	560	610	710	860	1010	1290	mm
L max	660	740	820	910	1070	1320	1570	2070	mm

GÜÇ TABLOSU / POWER RATING

540 dev./dak.-rpm				1000 dev./dak.-rpm				MAKSİMUM DİNAMİK TORK MAX DYNAMIC TORQUE	
GÜÇ – POWER		TORK – TORQUE		GÜÇ – POWER		TORK – TORQUE			
KW	CV-HP-PS	Nm	in.lb	KW	CV-HP-PS	Nm	in.lb	Nm	in.lb
35	47	620	5500	54	74	520	4600	1050	9300

Değerler 5° mafsal açısına ve 1000 saat çalışma ömrüne göredir.
Değerler 10° mafsal açısına ve 500 saat çalışma ömrüne göredir.

Values related to 5° joint angles, 1000 hours life.
Values related to 10° joint angles, 500 hours life.

2 BALATALI MAFSAL – 2 FRICTION LIMITER CLUTCH

FF1

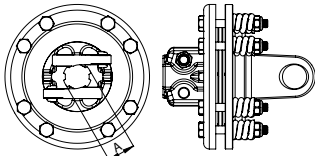

Detaylar İçin Bakınız Sayfa 90 / For Details See Page 90

TİP TYPE	TORK / TORQUE	A / SPLINE	KOD / CODE
FF1	900 Nm	1 3/8" Z6	5FF1B
FF1	900 Nm	1 3/4" Z6	5FF1C
FF1	900 Nm	1 3/8" Z21	5FF1D
FF1	900 Nm	1 3/4" Z20	5FF1E
FF1	900 Nm	D8x32x38	5FF1F

4 BALATALI MAFSAL / 4 FRICTION LIMITER CLUTCH

FF1

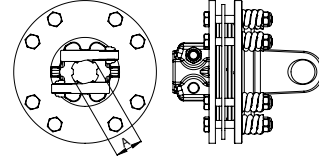

Detaylar İçin Bakınız Sayfa 91 / For Details See Page 91

TİP / TYPE	TORK / TORQUE	A / SPLINE	KOD / CODE
FF1	1200 Nm	1 3/8" Z6	5FF2B
FF1	1200 Nm	1 3/4" Z6	5FF2C
FF1	1200 Nm	1 3/8" Z21	5FF2D
FF1	1200 Nm	1 3/4" Z20	5FF2E
FF1	1200 Nm	D8x32x38	5FF2F

BALATALI & SERBEST DÖNÜŞÜMLÜ (CIRCIR)
FRICTION DISC & OVERRUNNING CLUTCH

CR1 / CL1

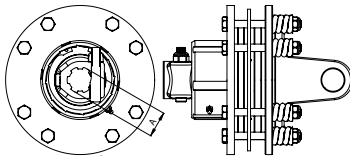

Detaylar İçin Bakınız Sayfa 96-97 / For Details Page See 96-97

TİP TYPE	TORK / TORQUE	A / SPLINE	KOD (SAĞ) CODE (RIGHT)	KOD (SOL) CODE (LEFT)
CR1/CL1	1200 Nm	1 3/8" Z6	5CR1B	5CL1B
CR1/CL1	1200 Nm	1 3/8" Z21	5CR1D	5CL1D
CR1/CL1	1200 Nm	D8x32x38	5CR1F	5CL1F
CR1/CL1	1450 Nm	1 3/8" Z6	5CR2B	5CL2B
CR1/CL1	1450 Nm	1 3/8" Z21	5CR2D	5CL2D
CR1/CL1	1450 Nm	D8x32x38	5CR2F	5CL2F

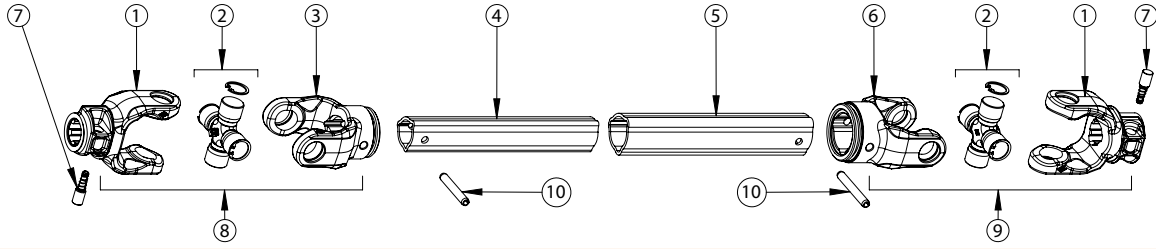

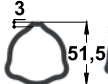
PROFİL TİPİ	REF	1*	2	3	4**	5**	6	7	8	9	10
 T506	502B 502D 502F	501	507T	T507	T506	506T	00.02.01	502A+507T 502B+507T 502D+507T 502F+507T	502A+506T 502B+506T 502D+506T 502F+506T	DIN 1481 10x70	

*Diğer versiyonları için lütfen aşağıdaki tablolara bakınız./ For other versions please see the following tables.

**Sipariş için lütfen kod'un sonuna cm cinsinden ölçüyü ekleyiniz./ For the ordering, please complete the code stating lengths in cm.

02 Tek Pimli Çatal / One Push Pin

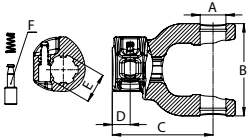

A	B	C	D	E	F	G	KOD CODE
---	---	---	---	---	---	---	----------

Ø30,2	92	108	21	1 3/8" Z6	00.02.01	-	502B
-------	----	-----	----	-----------	----------	---	-------------

Ø30,2	92	108	24	1 3/4" Z6	00.02.01 T	-	502C
-------	----	-----	----	-----------	------------	---	-------------

Ø30,2	92	108	21	1 3/8" Z21	00.02.01	-	502D
-------	----	-----	----	------------	----------	---	-------------

Ø30,2	92	108	24	1 3/4" Z20	00.02.01 T	-	502E
-------	----	-----	----	------------	------------	---	-------------

Ø30,2	92	108	21	D8x32x38	00.02.01	-	502F
-------	----	-----	----	----------	----------	---	-------------

05 Otomatik Kilitli Çatal / Handwheel With Pin

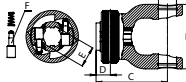

Ø30,2	92	108	24	1 3/8" Z6	00.02.01 O	-	505B
-------	----	-----	----	-----------	------------	---	-------------

Ø30,2	92	108	24	1 3/8" Z21	00.02.01 O	-	505D
-------	----	-----	----	------------	------------	---	-------------

Ø30,2	92	108	24	D8x32x38	00.02.01 O	-	505F
-------	----	-----	----	----------	------------	---	-------------

06 Biya Kilitli Çatal / With Ball Attachment

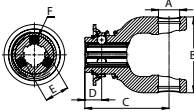

Ø30,2	92	108	26	1 3/8" Z6	Ø12,70	-	506B
-------	----	-----	----	-----------	--------	---	-------------

Ø30,2	92	108	26	1 3/4" Z6	Ø15	-	506C
-------	----	-----	----	-----------	-----	---	-------------

Ø30,2	92	108	26	1 3/8" Z21	Ø12,70	-	506D
-------	----	-----	----	------------	--------	---	-------------

Ø30,2	92	108	26	1 3/4" Z20	Ø15	-	506E
-------	----	-----	----	------------	-----	---	-------------

Ø30,2	92	108	26	D8x32x38	Ø12,70	-	506F
-------	----	-----	----	----------	--------	---	-------------

08 Frezeli Deliksiz Çatal / Splined Yoke

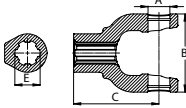

Ø30,2	92	108	-	1 3/8" Z6	-	-	508B
-------	----	-----	---	-----------	---	---	-------------

Ø30,2	92	108	-	1 3/4" Z6	-	-	508C
-------	----	-----	---	-----------	---	---	-------------

Ø30,2	92	108	-	1 3/8" Z21	-	-	508D
-------	----	-----	---	------------	---	---	-------------

Ø30,2	92	108	-	1 3/4" Z20	-	-	508E
-------	----	-----	---	------------	---	---	-------------

Ø30,2	92	108	-	D8x32x38	-	-	508F
-------	----	-----	---	----------	---	---	-------------

09 Konik Civatalı Çatal / Taper Pin Yoke

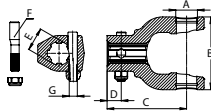

Ø30,2	92	108	20	1 3/8" Z6	KC12	M12x1,25	509B
-------	----	-----	----	-----------	------	----------	-------------

Ø30,2	92	108	24	1 3/4" Z6	KC14	M14x1,5	509C
-------	----	-----	----	-----------	------	---------	-------------

Ø30,2	92	108	20	1 3/8" Z21	KC12	M12x1,25	509D
-------	----	-----	----	------------	------	----------	-------------

Ø30,2	92	108	24	1 3/4" Z6	KC14	M14x1,5	509E
-------	----	-----	----	-----------	------	---------	-------------

Ø30,2	92	108	20	D8x32x38	KC12	M12x1,25	509F
-------	----	-----	----	----------	------	----------	-------------

A Mile Giren Çatal / Pin Hole

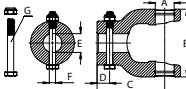

Ø30,2	92	98	16	Ø30 ^{H8}	10 ^{H12}	M10x65	5A30
-------	----	----	----	-------------------	-------------------	--------	-------------

Ø30,2	92	98	16	Ø35 ^{H8}	12 ^{H12}	M12x65	5A35
-------	----	----	----	-------------------	-------------------	--------	-------------

Ø30,2	92	98	16	Ø40 ^{H8}	12 ^{H12}	M12x65	5A40
-------	----	----	----	-------------------	-------------------	--------	-------------

B Kamalı Setskurlu Çatal / Keyway Threaded Hole

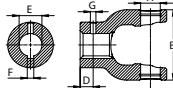

Ø30,2	92	98	20	Ø30 ^{H8}	8 ^{h9}	M12x1,75	5B30
-------	----	----	----	-------------------	-----------------	----------	-------------

Ø30,2	92	98	20	Ø35 ^{H8}	10 ^{h9}	M12x1,75	5B35
-------	----	----	----	-------------------	------------------	----------	-------------

Ø30,2	92	98	20	Ø40 ^{H8}	12 ^{h9}	M12x1,75	5B40
-------	----	----	----	-------------------	------------------	----------	-------------

C Kamalı Yarıklı Çatal / Keyway & Clamp Bolt

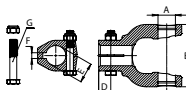

Ø30,2	92	108	20	Ø30 ^{H8}	8 ^{h9}	M12x65	5C30
-------	----	-----	----	-------------------	-----------------	--------	-------------

Ø30,2	92	108	20	Ø35 ^{H8}	10 ^{h9}	M12x65	5C35
-------	----	-----	----	-------------------	------------------	--------	-------------

Ø30,2	92	108	20	Ø40 ^{H8}	12 ^{h9}	M12x65	5C40
-------	----	-----	----	-------------------	------------------	--------	-------------

F Flanşlı Çatal / Flanged Yoke

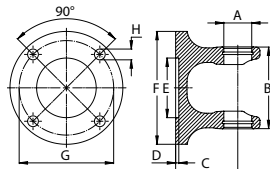

A	B	C	D	E ^{H8}	F	G	H	KOD CODE
Ø30,20	92	68	2,50	Ø57	Ø110	Ø94	Ø10,50	5F90



KOD / CODE (cm)	M05 046	M05 051	M05 056	M05 061	M05 071	M05 086	M05 101	M05 129
BOY / LENGTH (mm)	460	510	560	610	710	860	1010	1290

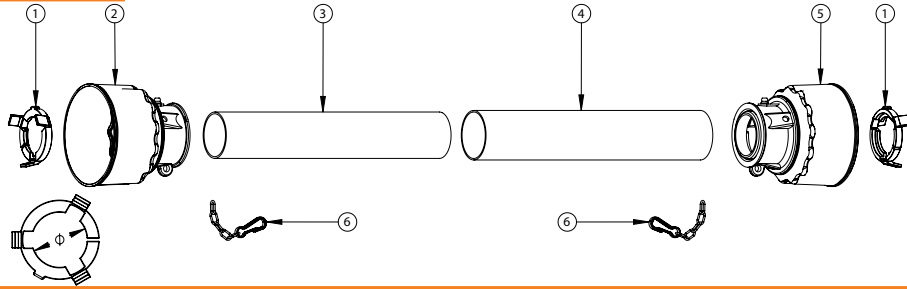

REF	ADET QUANTITY	KOD CODE	PARÇA ADI DESIGNATION	STANDART NO VE ÖLÇÜ TECHNICAL DATA
1	2	S05	İÇ & DIŞ MUHAFAZA SEGMANI / INNER & OUTER BEARING	Ø65 mm
2	1	GI05	İÇ MUHAFAZA GÖVDESİ / INNER CONE	-
3	1	PI05	İÇ MUHAFAZA BORUSU / INNER TUBE	Ø84x2,2 mm
4	1	PO5	DIŞ MUHAFAZA BORUSU / OUTER TUBE	Ø90x2,2 mm
5	1	G05	DIŞ MUHAFAZA GÖVDESİ / OUTER CONE	-
6	2	C05	EMNİYET ZİNCİRİ / SAFETY CHAIN	-

SERİ 5 PLASTİK MUHAFAZA ÖLÇÜLERİ / SERIE 5 SAFETY SHIELD DIMENSIONS

	SERİ / SERIE	A	B
ZİRAİ ŞAFT PTO DRIVE SHAFT	5	33 mm	164 mm
SERBEST GERİ DÖNÜŞÜMLÜ OVERRUNNING CLUTCH	5	33 mm	164 mm
TORK LİMİTLİ RATCHET TORQUE LIMITER	5	33 mm	164 mm
PİM KESER SHEAR BOLT TORQUE LIMITER	5	33 mm	164 mm
BALATALI EMNİYET KAVRAMASI FRICTION LIMITER CLUTCH	5	11 mm	162 mm

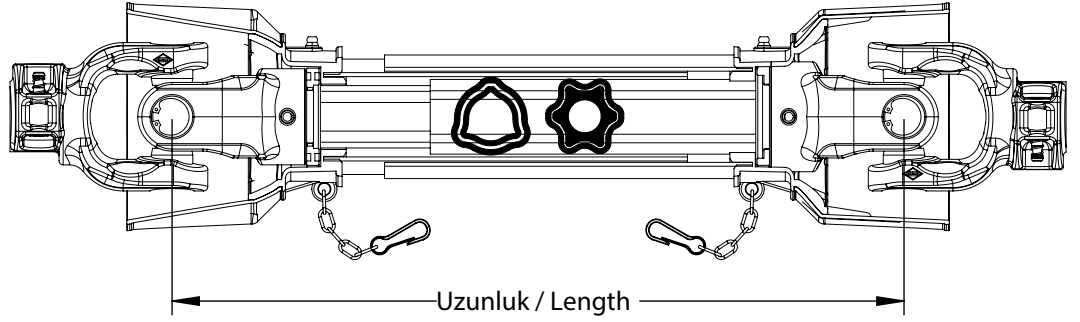
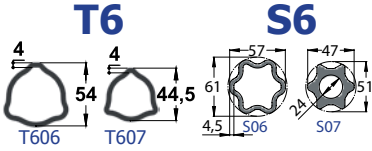
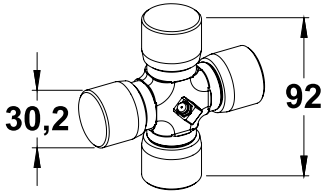

KOD-CODE	046	051	056	061	071	086	101	129	KOD-CODE
L min	460	510	560	610	710	860	1010	1290	mm
L max	630	710	800	880	1050	1300	1550	2010	mm

GÜÇ TABLOSU / POWER RATING

540 dev./dak.-rpm				1000 dev./dak.-rpm				MAKSİMUM DİNAMİK TORK MAX DYNAMIC TORQUE	
GÜÇ – POWER		TORK – TORQUE		GÜÇ – POWER		TORK – TORQUE		Nm	in.lb
KW	CV-HP-PS	Nm	in.lb	KW	CV-HP-PS	Nm	in.lb		
47	64	830	7350	74	100	710	6250	1450	12850

Değerler 5° mafsals açısına ve 1000 saat çalışma ömrüne göredir.
Değerler 10° mafsals açısına ve 500 saat çalışma ömrüne göredir.

Values related to 5° joint angles, 1000 hours life.
Values related to 10° joint angles, 500 hours life.

SERBEST GERİ DÖNÜŞÜMLÜ (CIRCIR) / OVERRUNNING CLUTCH

RR/RL

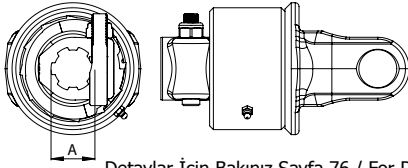

Detaylar İçin Bakınız Sayfa 76 / For Details See Page 76

PİM KESER - SHEAR BOLT TORQUE LIMITER

S

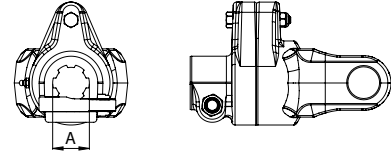

Detaylar İçin Bakınız Sayfa 87 / For Details See Page 87

TİP / TYPE	A / SPLINE	KOD (SAĞ) / CODE (RIGHT)	KOD (SOL) / CODE (LEFT)
RR2/RL2	1 3/8" Z6	6RR2B	6RL2B
RR2/RL2	1 3/4" Z6	6RR2C	6RL2C
RR2/RL2	1 3/8" Z21	6RR2D	6RL2D
RR2/RL2	1 3/4" Z20	6RR2E	6RL2E
RR2/RL2	D8x32x38	6RR2F	6RL2F

TİP / TYPE	TORK / TORQUE	A / SPLINE	KOD / CODE
S	2700 Nm	1 3/8" Z6	6S10B
S	2700 Nm	1 3/4" Z6	6S10C
S	2700 Nm	1 3/8" Z21	6S10D
S	2700 Nm	1 3/4" Z20	6S10E
S	2700 Nm	D8x32x38	6S10F
S	3100 Nm	1 3/8" Z6	6S11B
S	3100 Nm	1 3/4" Z6	6S11C
S	3100 Nm	1 3/8" Z21	6S11D
S	3100 Nm	1 3/4" Z20	6S11E
S	3100 Nm	D8x32x38	6S11F

TORK LİMİTLİ / RATCHET TORQUE LIMITER

SA

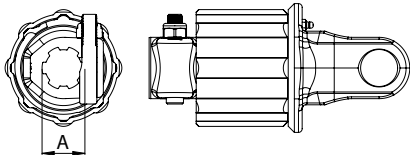

Detaylar İçin Bakınız Sayfa 83-84-85 / For Details See Page 83-84-85

TİP / TYPE	TORK / TORQUE	A / SPLINE	KOD / CODE
SA3	900 Nm	1 3/8" Z6	6SA5B
SA3	900 Nm	1 3/8" Z21	6SA5D
SA3	900 Nm	D8x32x38	6SA5F
SA4	1200 Nm	1 3/8" Z6	6SA6B
SA4	1200 Nm	1 3/8" Z21	6SA6D
SA4	1200 Nm	D8x32x38	6SA6F
SA5	1500 Nm	1 3/8" Z6	6SA7B
SA5	1500 Nm	1 3/8" Z21	6SA7D
SA5	1500 Nm	D8x32x38	6SA7F

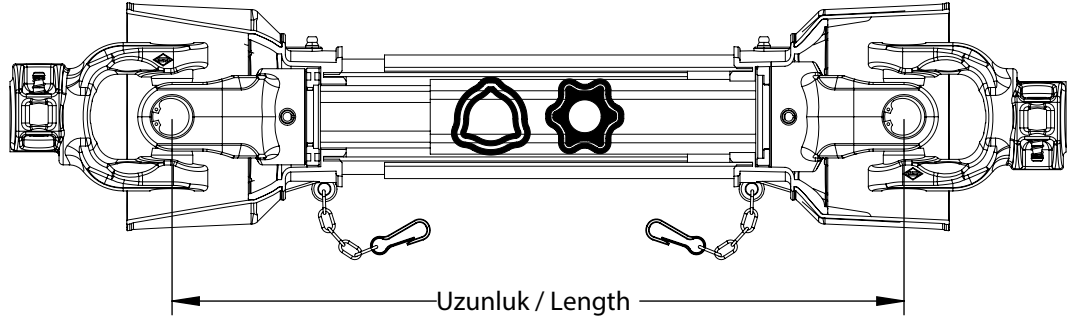
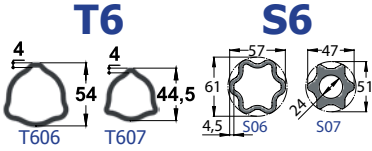
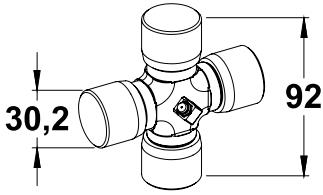

KOD-CODE	046	051	056	061	071	086	101	129	KOD-CODE
L min	460	510	560	610	710	860	1010	1290	mm
L max	630	710	800	880	1050	1300	1550	2010	mm

GÜÇ TABLOSU / POWER RATING

540 dev./dak.-rpm				1000 dev./dak.-rpm				MAKSİMUM DİNAMİK TORK MAX DYNAMIC TORQUE	
GÜÇ – POWER		TORK – TORQUE		GÜÇ – POWER		TORK – TORQUE		Nm	in.lb
KW	CV-HP-PS	Nm	in.lb	KW	CV-HP-PS	Nm	in.lb		
47	64	830	7350	74	100	710	6250	1450	12850

Değerler 5° mafsals açısına ve 1000 saat çalışma ömrüne göre.
Değerler 10° mafsals açısına ve 500 saat çalışma ömrüne göre.

Values related to 5° joint angles, 1000 hours life.
Values related to 10° joint angles, 500 hours life.

2 BALATALI MAFSAL – 2 FRICTION LIMITER CLUTCH

FF1

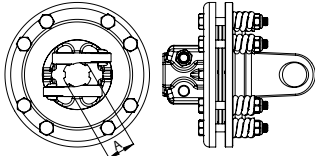

Detaylar İçin Bakınız Sayfa 90 / For Details See Page 90

TİP TYPE	TORK / TORQUE	A / SPLINE	KOD / CODE
FF1	900 Nm	1 3/8" Z6	6FF1B
FF1	900 Nm	1 3/4" Z6	6FF1C
FF1	900 Nm	1 3/8" Z21	6FF1D
FF1	900 Nm	1 3/4" Z20	6FF1E
FF1	900 Nm	D8x32x38	6FF1F

4 BALATALI MAFSAL / 4 FRICTION LIMITER CLUTCH

FF1

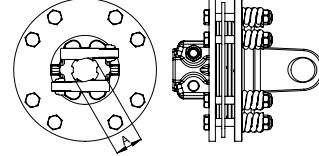

Detaylar İçin Bakınız Sayfa 91 / For Details See Page 91

TİP / TYPE	TORK / TORQUE	A / SPLINE	KOD / CODE
FF1	1200 Nm	1 3/8" Z6	6FF2B
FF1	1200 Nm	1 3/4" Z6	6FF2C
FF1	1200 Nm	1 3/8" Z21	6FF2D
FF1	1200 Nm	1 3/4" Z20	6FF2E
FF1	1200 Nm	D8x32x38	6FF2F

BALATALI & SERBEST DÖNÜŞÜMLÜ (CIRCİR) FRICTION DISC & OVERRUNNING CLUTCH

CR1 / CL1

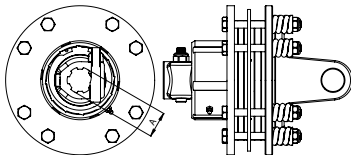

Detaylar İçin Bakınız Sayfa 96 / For Details See Page 96

TİP TYPE	TORK / TORQUE	A / SPLINE	KOD (SAĞ) CODE (RIGHT)	KOD (SOL) CODE (LEFT)
CR1/CL1	1200 Nm	1 3/8" Z6	6CR1B	6CL1B
CR1/CL1	1200 Nm	1 3/8" Z21	6CR1D	6CL1D
CR1/CL1	1200 Nm	D8x32x38	6CR1F	6CL1F
CR1/CL1	1450 Nm	1 3/8" Z6	6CR2B	6CL2B
CR1/CL1	1450 Nm	1 3/8" Z21	6CR2D	6CL2D
CR1/CL1	1450 Nm	D8x32x38	6CR2F	6CL2F

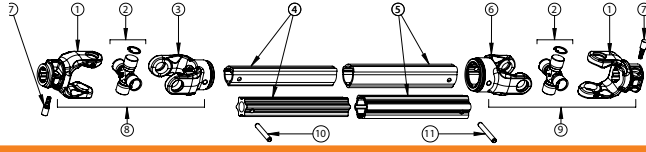

PROFİL TİPİ	REF	1*	2	3	4**	5**	6	7	8	9	10	11
	602B 602C 602D 602E 602F	601		607T	T607	T606	606T	00.02.01	602B+607T 602C+607T 602D+607T 602E+607T 602F+607T	502A+506T 502B+506T 502D+506T 502F+506T	DIN 1481 10x70	DIN 1481 10x80
	602B 602C 602D 602E 602F	601		607S	S07	S06	606S	00.02.01	602B+607S 602C+607S 602D+607S 602E+607S 602F+607S	602B+606S 602C+606S 602D+606S 602E+606S 602F+606S	DIN 1481 10x70	DIN 1481 10x80

*Diğer versiyonları için lütfen aşağıdaki tablolara bakınız./ For other versions please see the following tables.

**Sipariş için lütfen kod'un sonuna cm cinsinden ölçüyü ekleyiniz./ For the ordering, please complete the code stating lengths in cm.

02 Tek Pimli Çatal / One Push Pin

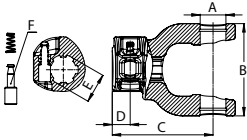

A	B	C	D	E	F	G	KOD CODE
---	---	---	---	---	---	---	----------

Ø30,2	105	118	21	1 3/8" Z6	00.02.01	00.02.01	602B
-------	-----	-----	----	-----------	----------	----------	-------------

Ø30,2	105	118	24	1 3/4" Z6	00.02.01 T	00.02.01 T	602C
-------	-----	-----	----	-----------	------------	------------	-------------

Ø30,2	105	118	21	1 3/8" Z21	00.02.01	00.02.01	602D
-------	-----	-----	----	------------	----------	----------	-------------

Ø30,2	105	118	24	1 3/4" Z20	00.02.01 T	00.02.01 T	602E
-------	-----	-----	----	------------	------------	------------	-------------

Ø30,2	105	118	21	D8x32x38	00.02.01	00.02.01	602F
-------	-----	-----	----	----------	----------	----------	-------------

05 Otomatik Kilitli Çatal / Handwheel With Pin

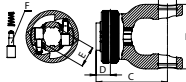

Ø30,2	105	118	24	1 3/8" Z6	00.02.01 O	00.02.01 O	605B
-------	-----	-----	----	-----------	------------	------------	-------------

Ø30,2	105	118	24	1 3/8" Z21	00.02.01 O	00.02.01 O	605D
-------	-----	-----	----	------------	------------	------------	-------------

Ø30,2	105	118	24	D8x32x38	00.02.01 O	00.02.01 O	605F
-------	-----	-----	----	----------	------------	------------	-------------

06 Biya Kilitli Çatal / With Ball Attachment

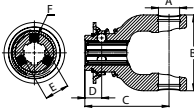

Ø30,2	105	118	24	1 3/8" Z6	Ø12,70	Ø12,70	606B
-------	-----	-----	----	-----------	--------	--------	-------------

Ø30,2	105	118	26	1 3/4" Z6	Ø15	Ø15	606C
-------	-----	-----	----	-----------	-----	-----	-------------

Ø30,2	105	118	24	1 3/8" Z21	Ø12,70	Ø12,70	606D
-------	-----	-----	----	------------	--------	--------	-------------

Ø30,2	105	118	26	1 3/4" Z20	Ø15	Ø15	606E
-------	-----	-----	----	------------	-----	-----	-------------

Ø30,2	105	118	24	D8x32x38	Ø12,70	Ø12,70	606F
-------	-----	-----	----	----------	--------	--------	-------------

08 Frezeli Deliksiz Çatal / Splined Yoke

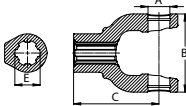

Ø30,2	105	108	-	1 3/8" Z6	-	-	608B
-------	-----	-----	---	-----------	---	---	-------------

Ø30,2	105	108	-	1 3/4" Z6	-	-	608C
-------	-----	-----	---	-----------	---	---	-------------

Ø30,2	105	108	-	1 3/8" Z21	-	-	608D
-------	-----	-----	---	------------	---	---	-------------

Ø30,2	105	108	-	1 3/4" Z20	-	-	608E
-------	-----	-----	---	------------	---	---	-------------

Ø30,2	105	108	-	D8x32x38	-	-	608F
-------	-----	-----	---	----------	---	---	-------------

09 Konik Civatalı Çatal / Taper Pin Yoke

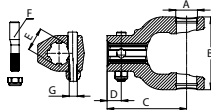

Ø30,2	105	118	21	1 3/8" Z6	KC12	KC12	609B
-------	-----	-----	----	-----------	------	------	-------------

Ø30,2	105	118	24	1 3/4" Z6	KC14	KC14	609C
-------	-----	-----	----	-----------	------	------	-------------

Ø30,2	105	118	21	1 3/8" Z21	KC12	KC12	609D
-------	-----	-----	----	------------	------	------	-------------

Ø30,2	105	118	24	1 3/4" Z20	KC14	KC14	609E
-------	-----	-----	----	------------	------	------	-------------

Ø30,2	105	118	21	D8x32x38	KC12	KC12	609F
-------	-----	-----	----	----------	------	------	-------------

A Mile Giren Çatal / Pin Hole

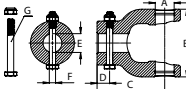

Ø30,2	105	108	20	Ø30 ^{H8}	10 ^{H12}	Ø10 ^{H12}	6A30
-------	-----	-----	----	-------------------	-------------------	--------------------	-------------

Ø30,2	105	108	20	Ø35 ^{H8}	12 ^{H12}	Ø12 ^{H12}	6A35
-------	-----	-----	----	-------------------	-------------------	--------------------	-------------

Ø30,2	105	108	20	Ø40 ^{H8}	12 ^{H12}	Ø12 ^{H12}	6A40
-------	-----	-----	----	-------------------	-------------------	--------------------	-------------

B Kamalı Setskurlu Çatal / Keyway Threaded Hole

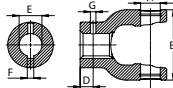

Ø30,2	105	108	19	Ø30 ^{H8}	8 ^{J59}	8 ^{J59}	6B30
-------	-----	-----	----	-------------------	------------------	------------------	-------------

Ø30,2	105	108	19	Ø35 ^{H8}	10 ^{J59}	10 ^{J59}	6B35
-------	-----	-----	----	-------------------	-------------------	-------------------	-------------

Ø30,2	105	108	19	Ø40 ^{H8}	12 ^{J59}	12 ^{J59}	6B40
-------	-----	-----	----	-------------------	-------------------	-------------------	-------------

C Kamalı Yarıklı Çatal / Keyway & Clamp Bolt

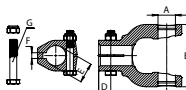

Ø30,2	105	118	19	Ø30 ^{H8}	8 ^{J59}	8 ^{J59}	6C30
-------	-----	-----	----	-------------------	------------------	------------------	-------------

Ø30,2	105	118	19	Ø35 ^{H8}	10 ^{J59}	10 ^{J59}	6C35
-------	-----	-----	----	-------------------	-------------------	-------------------	-------------

Ø30,2	105	118	19	Ø40 ^{H8}	12 ^{J59}	12 ^{J59}	6C40
-------	-----	-----	----	-------------------	-------------------	-------------------	-------------

F Flanşlı Çatal / Flanged Yoke

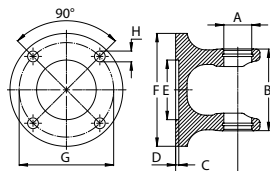

A	B	C	D	E ^{H8}	F	G	H	KOD CODE
---	---	---	---	-----------------	---	---	---	----------

Ø30,2	105	77	2,5	Ø75	Ø130	Ø101,5	Ø12,5	6F90
-------	-----	----	-----	-----	------	--------	-------	-------------



KOD / CODE (cm)	M06 046	M06 051	M06 056	M06 061	M06 071	M06 086	M06 101	M06 129
BOY / LENGTH (mm)	460	510	560	610	710	860	1010	1290

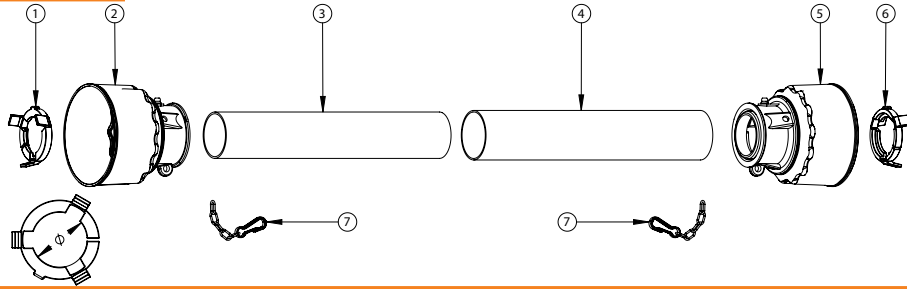

REF	ADET QUANTITY	KOD CODE	PARÇA ADI DESIGNATION	STANDART NO VE ÖLÇÜ TECHNICAL DATA
1	1	SI06	İÇ MUHAFAZA SEGMANI / INNER BEARING	Ø58,5 mm
2	1	GI06	İÇ MUHAFAZA GÖVDESİ / INNER GUARD BODY	-
3	1	PI06	İÇ MUHAFAZA BORUSU / INNER GUARD TUBE	Ø84x2,2 mm
4	1	PO6	DIŞ MUHAFAZA BORUSU / OUTER GUARD TUBE	Ø90x2,2 mm
5	1	GO6	DIŞ MUHAFAZA GÖVDESİ / OUTER GUARD BODY	-
6	1	SO6	DIŞ MUHAFAZA SEGMANI / OUTER BEARING	Ø68,5 mm
7	2	CO6	EMNİYET ZİNCİRİ / SAFETY CHAIN	-

SERİ 6 PLASTİK MUHAFAZA ÖLÇÜLERİ / SERIE 6 SAFETY SHIELD DIMENSIONS

	SERİ / SERIE	A	B
ZİRÂİ ŞAFT PTO DRIVE SHAFT	6	33 mm	165 mm
SERBEST GERİ DÖNÜŞÜMLÜ OVERRUNNING CLUTCH	6	33 mm	165 mm
TORK LİMİTLİ RATCHET TORQUE LIMITER	6	33 mm	165 mm
PİM KESER SHEAR BOLT TORQUE LIMITER	6	33 mm	165 mm
BALATALI EMNİYET KAVRAMASI FRICTION LIMITER CLUTCH	6	11 mm	163 mm

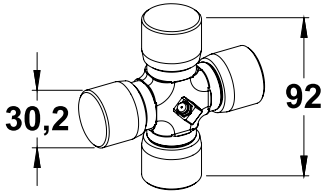

T607

S07

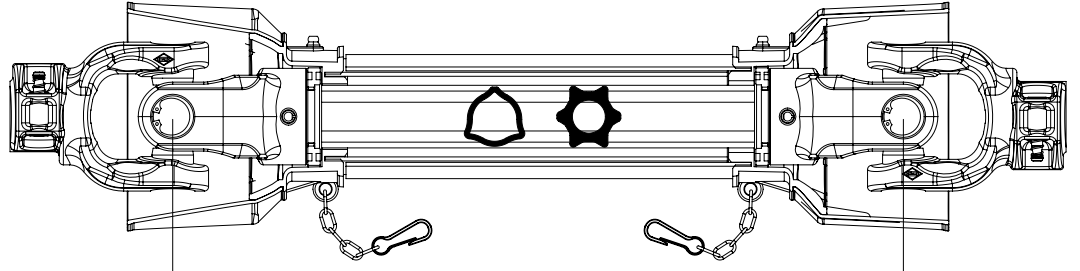
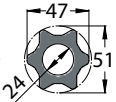
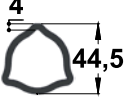

Uzunluk / Length

KOD-CODE	046	051	056	061	071	086	101	129	KOD-CODE
L min	460	510	560	610	710	860	1010	1290	mm

GÜÇ TABLOSU / POWER RATING

540 dev./dak.-rpm				1000 dev./dak.-rpm				MAKSİMUM DİNAMİK TORK MAX DYNAMIC TORQUE	
GÜÇ – POWER		TORK – TORQUE		GÜÇ – POWER		TORK – TORQUE		Nm	in.lb
KW	CV-HP-PS	Nm	in.lb	KW	CV-HP-PS	Nm	in.lb		
47	64	830	7350	74	100	710	6250	1450	12850

Değerler 5° mafsals açısına ve 1000 saat çalışma ömrüne göredir.
Değerler 10° mafsals açısına ve 500 saat çalışma ömrüne göredir.

Values related to 5° joint angles, 1000 hours life.
Values related to 10° joint angles, 500 hours life.

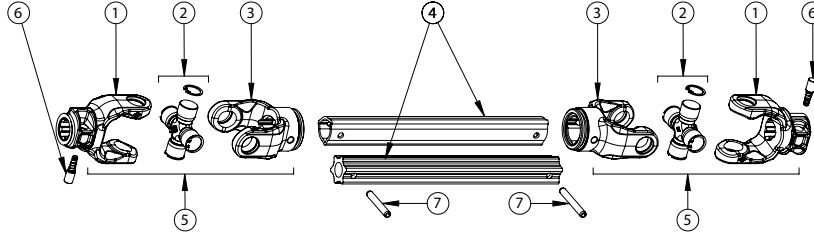

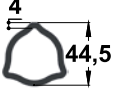
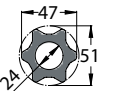
PROFİL TİPİ	REF	1*	2	3	4**	5	6	7
T607	4 	602B	601	607T	T607	602B+607T	00.02.01	DIN 1481 10x70
		602D				602D+607T		
		602F				602F+607T		
S07	47 51 2A 	602B	601	607S	S07	602B+607S	00.02.01	DIN 1481 10x70
		602D				602D+607S		
		602F				602F+607S		

*Diğer versiyonları için lütfen aşağıdaki tablolara bakınız./ For other versions please see the following tables.

**Sipariş için lütfen kod'un sonuna cm cinsinden ölçüyü ekleyiniz./ For the ordering, please complete the code stating lengths in cm.

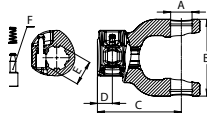
02 Tek Pimli Çatal
One Push Pin

A	B	C	D	E	F	G	KOD CODE
Ø30,2	105	118	21	1 3/8" Z6	00.02.01	-	602B

Ø30,2	105	118	21	1 3/8" Z21	00.02.01	-	602D
-------	-----	-----	----	------------	----------	---	------

Ø30,2	105	118	21	D8x32x38	00.02.01	-	602F
-------	-----	-----	----	----------	----------	---	------

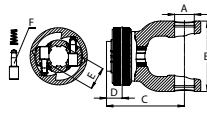
05 Otomatik Kilitli Çatal
Handwheel With Pin

Ø30,2	105	118	24	1 3/8" Z6	00.02.01 O	-	605B
-------	-----	-----	----	-----------	------------	---	------

Ø30,2	105	118	24	1 3/8" Z21	00.02.01 O	-	605D
-------	-----	-----	----	------------	------------	---	------

Ø30,2	105	118	24	D8x32x38	00.02.01 O	-	605F
-------	-----	-----	----	----------	------------	---	------

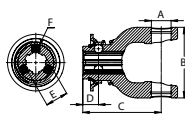
06 Bilya Kilitli Çatal
With Ball Attachment

Ø30,2	105	118	24	1 3/8" Z6	Ø12,70	-	606B
-------	-----	-----	----	-----------	--------	---	------

Ø30,2	105	118	24	1 3/8" Z21	Ø12,70	-	606D
-------	-----	-----	----	------------	--------	---	------

Ø30,2	105	118	24	D8x32x38	Ø12,70	-	606F
-------	-----	-----	----	----------	--------	---	------

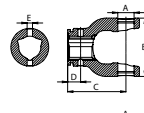
07T Üçgen Boru Çatalı İç
Triangular Yoke Inner

Ø30,2	105	108	24	Ø10	-	-	607T
-------	-----	-----	----	-----	---	---	------

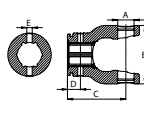
07S Yıldız Boru Çatalı İç
Star Yoke Inner

Ø30,2	105	108	24	Ø10	-	-	607S
-------	-----	-----	----	-----	---	---	------

Example : T6S 602F 056 602D M

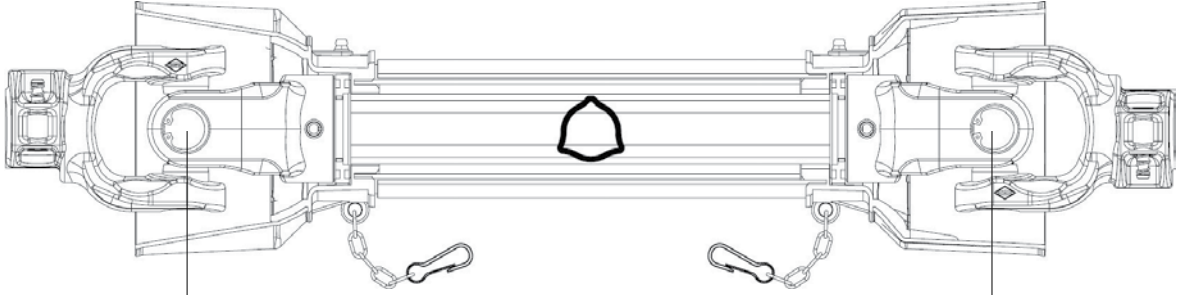

KOD-CODE	046	051	056	061	071	086	101	129	KOD-CODE
L min	460	510	560	610	710	860	1010	1290	mm

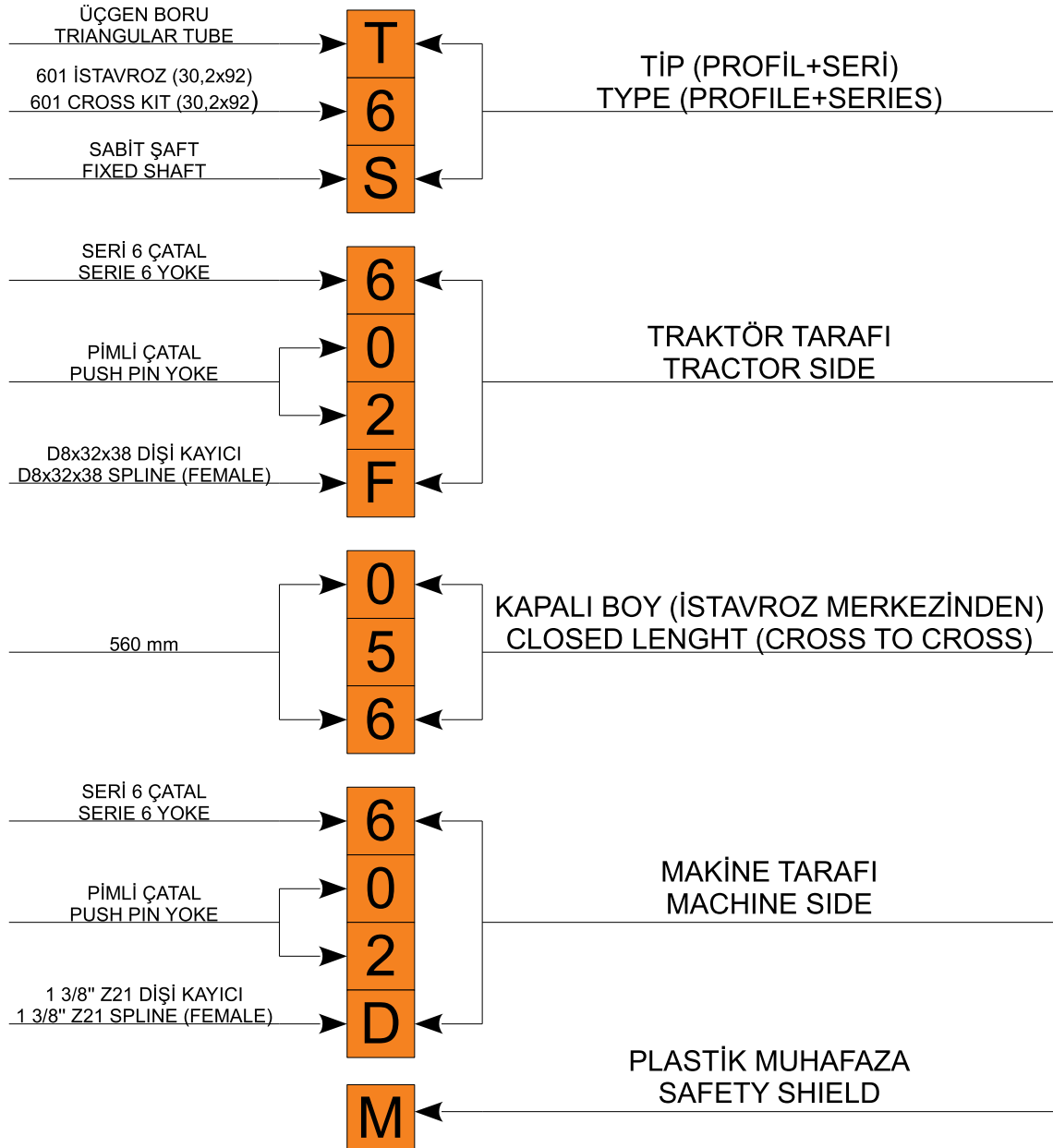

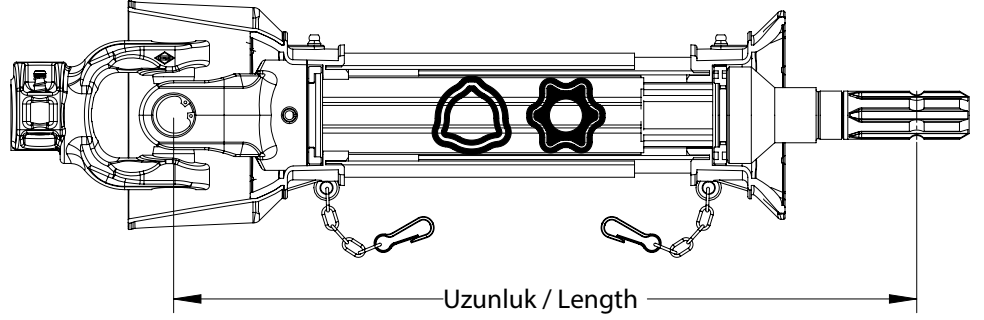
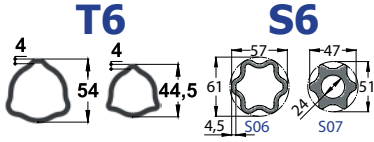
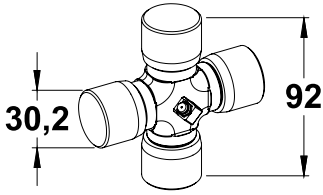

KOD-CODE	046	051	056	061	071	086	101	129	KOD-CODE
L min	460	510	560	610	710	860	1010	1290	mm
L max	630	710	800	880	1050	1300	1550	2010	mm

GÜÇ TABLOSU POWER RATING

540 dev./dak.-rpm				1000 dev./dak.-rpm				MAKSİMUM DİNAMİK TORK MAX DYNAMIC TORQUE	
GÜÇ – POWER		TORK – TORQUE		GÜÇ – POWER		TORK – TORQUE		Nm	in.lb
KW	CV-HP-PS	Nm	in.lb	KW	CV-HP-PS	Nm	in.lb		
47	64	830	7350	74	100	710	6250	1450	12850

Değerler 5° mafsals açısına ve 1000 saat çalışma ömrüne göredir.
Değerler 10° mafsals açısına ve 500 saat çalışma ömrüne göredir.

Values related to 5° joint angles, 1000 hours life.
Values related to 10° joint angles, 500 hours life.

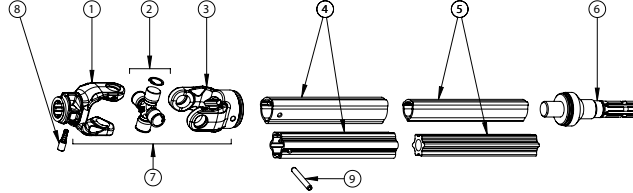

PROFİL TİPİ	REF	1*	2	3	4**	5**	6	7	8	9
		602B 602D 602F	601	606T	T606	T607	FU1B (1 3/8" Z6)	602B+606T 602D+606T 602F+606T	00.02.01	DIN 1481 10x80
		602B 602D 602F	601	606S	S06	S07	FU1B (1 3/8" Z6)	602B+606S 602D+606S 602F+606S	00.02.01	DIN 1481 10x80

*Diğer versiyonları için lütfen aşağıdaki tablolara bakınız./ For other versions please see the following tables.

**Sipariş için lütfen kod'un sonuna cm cinsinden ölçüyü ekleyiniz./ For the ordering, please complete the code stating lengths in cm.

02 Tek Pimli Çatal One Push Pin

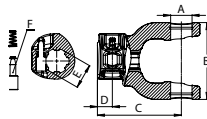

A	B	C	D	E	F	G	KOD CODE
Ø30,2	105	118	21	1 3/8" Z6	00.02.01	-	602B
Ø30,2	105	118	21	1 3/8" Z21	00.02.01	-	602D
Ø30,2	105	118	21	D8x32x38	00.02.01	-	602F

05 Otomatik Kilitli Çatal Handwheel With Pin

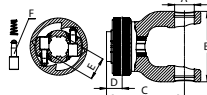

Ø30,2	105	118	24	1 3/8" Z6	00.02.01 O	-	605B
Ø30,2	105	118	24	1 3/8" Z21	00.02.01 O	-	605D
Ø30,2	105	118	24	D8x32x38	00.02.01 O	-	605F

06 Bilya Kilitli Çatal With Ball Attachment

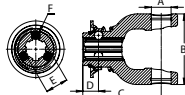

Ø30,2	105	118	24	1 3/8" Z6	Ø12,70	-	606B
Ø30,2	105	118	24	1 3/8" Z21	Ø12,70	-	606D
Ø30,2	105	118	24	D8x32x38	Ø12,70	-	606F

09 Konik Cıvatalı Çatal Taper Pin

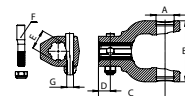

Ø30,2	105	118	21	1 3/8" Z6	KC12	M12x1,25	609B
Ø30,2	105	118	21	1 3/8" Z21	KC12	M12x1,25	609D
Ø30,2	105	118	21	D8x32x38	KC12	M12x1,25	609F

06T Üçgen Boru Çatalı Dış Triangular Yoke Outer

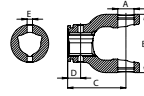

Ø30,2	105	108	24	Ø10	-	-	606T
-------	-----	-----	----	-----	---	---	-------------

06S Yıldız Boru Çatalı Dış Star Yoke Outer

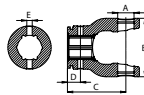

Ø30,2	105	108	24	Ø10	-	-	606S
-------	-----	-----	----	-----	---	---	-------------

Example : T6 FU1B 101 602B M

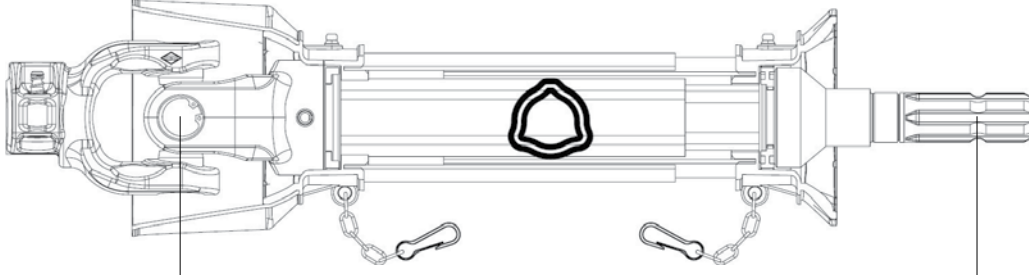

KOD-CODE	046	051	056	061	071	086	101	129	KOD-CODE
L min	460	510	560	610	710	860	1010	1290	

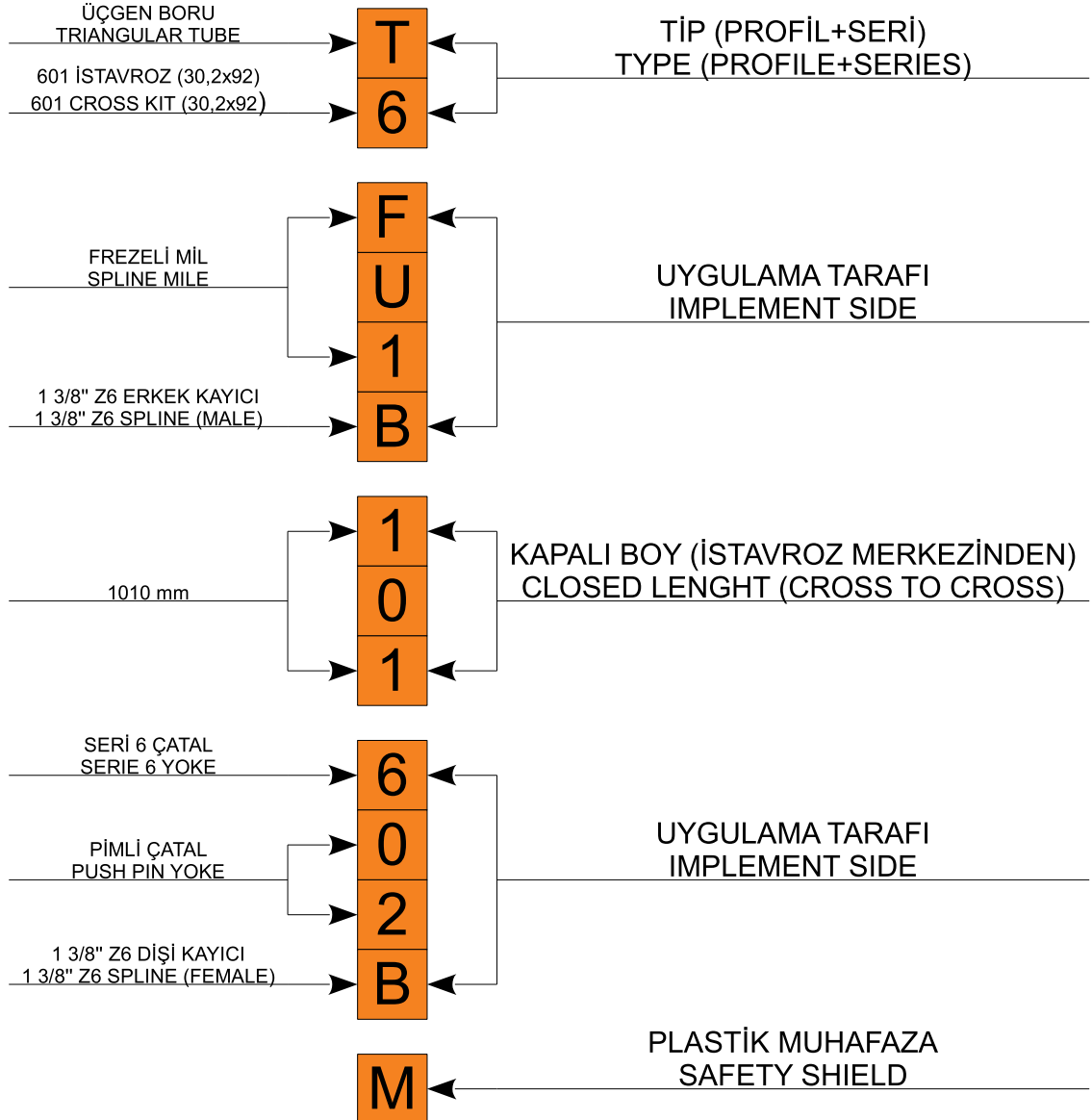

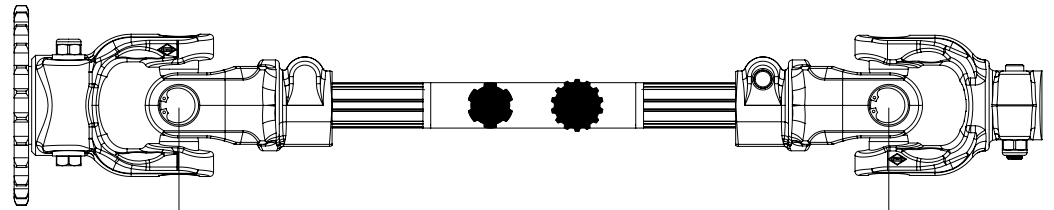
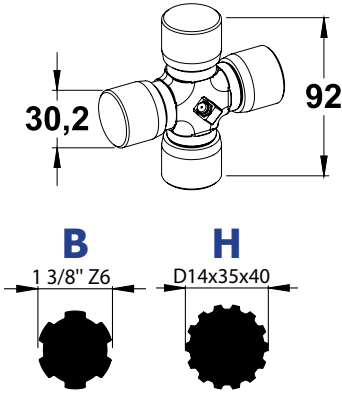

KOD-CODE	046	051	056	061	071	086	101	129	KOD-CODE
L min	460	510	560	610	710	860	1010	1290	mm

GÜÇ TABLOSU / POWER RATING

540 dev./dak.-rpm				1000 dev./dak.-rpm				MAKSİMUM DİNAMİK TORK MAX DYNAMIC TORQUE	
GÜÇ – POWER		TORK – TORQUE		GÜÇ – POWER		TORK – TORQUE			
KW	CV-HP-PS	Nm	in.lb	KW	CV-HP-PS	Nm	in.lb	Nm	in.lb
47	64	830	7350	74	100	710	6250	1450	12850

Değerler 5° mafsals açısına ve 1000 saat çalışma ömrüne göredir.
Değerler 10° mafsals açısına ve 500 saat çalışma ömrüne göredir.

Values related to 5° joint angles, 1000 hours life.
Values related to 10° joint angles, 500 hours life.

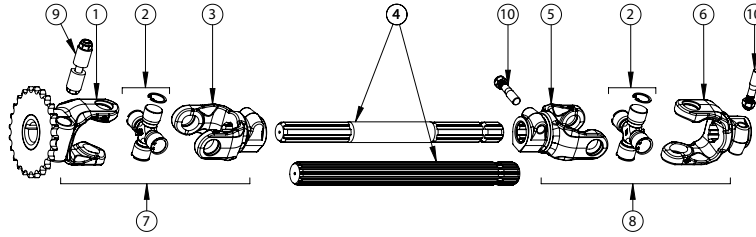

PROFİL TİPİ	REF	1*	2	3	4**	5	6	7	8	9	10
1 3/8" Z6	6LZ23	601	608B	B6x43	609B	609D	6LZ23+608B	609B+609D	01.02.04	KC12	
	6LZ24			B6x45		609G	6LZ24+608B	609B+609G			
	6SZ23						6SZ23+608B				
D14x35x40	6LZ23	601	608H	H14x43	609H	609D	6LZ23+608H	609H+609D	01.02.04	KC12	
	6LZ24			H14x45		609G	6LZ24+608H	609H+609G			
	6SZ23						6SZ23+608H				
	6SZ24						6SZ24+608H				

*Diğer versiyonları için lütfen aşağıdaki tablolara bakınız./ For other versions please see the following tables.

**Sipariş için lütfen kod'un sonuna cm cinsinden ölçüyü ekleyiniz./ For the ordering, please complete the code stating lengths in cm.

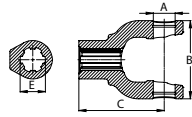
08 Frezeli Deliksiz Çatal
Splined Yoke

A	B	C	D	E	F	G	KOD CODE
Ø30,2	105	118	-	1 3/8" Z6	-	-	608B
Ø30,2	105	118	-	Ø40 Z14	-	-	608H

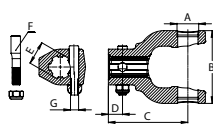
09 Konik Civatalı Çatal
Taper Pin

Ø30,2	105	118	21	1 3/8" Z6	KC12	M12x1,25	609B
Ø30,2	105	118	21	1 3/8" Z21	KC12	M12x1,25	609D
Ø30,2	105	118	21	1 3/8" Z41	KC12	M12x1,25	609G
Ø30,2	105	118	21	Ø40 Z14	KC12	M12x1,25	609H

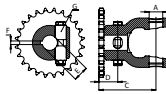
6L Lokmalı Tip
Clamping Spindle Type

Ø30,2	105	127	42	Ø34 ^{H8-n6}	8 ^{J59}	01.02.04	6LZ23
Ø30,2	105	127	42	Ø34 ^{H8-n6}	8 ^{J59}	01.02.04	6LZ24

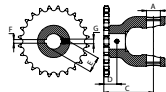
6S Setskurulu Tip
Keyway Threaded Hole Type

Ø30,2	105	108	28	Ø34 ^{H8-n6}	8 ^{J59}	M10x1,5	6SZ23
Ø30,2	105	108	28	Ø34 ^{H8-n6}	8 ^{J59}	M10x1,5	6SZ24

Zincir Dişliler / Sprockets

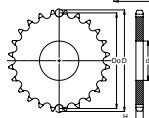

Z	D	Do	H	d	KOD CODE
23	Ø149	139,9	11,1	Ø55 ^{H8-n6}	DIN 8187 3/4" 12B Z23
24	Ø155	145,9	11,1	Ø55 ^{H8-n6}	DIN 8187 3/4" 12B Z24

Example : H6 LZ24 056 609G

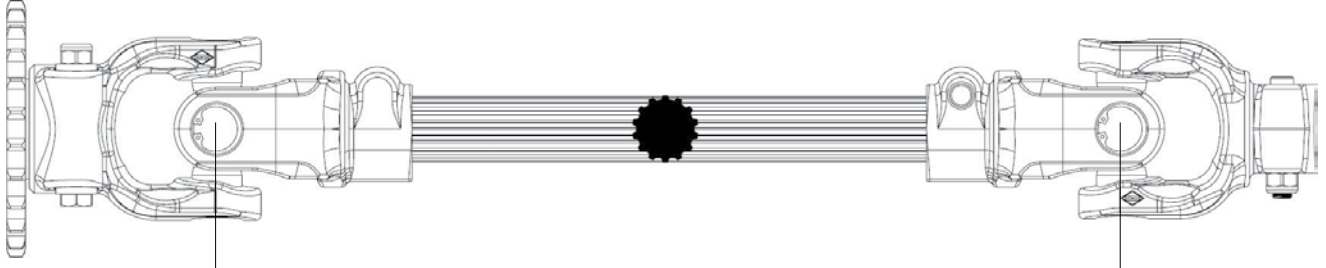

KOD-CODE	046	051	056	061	071	086	101	129	KOD-CODE
L min	460	510	560	610	710	860	1010	1290	

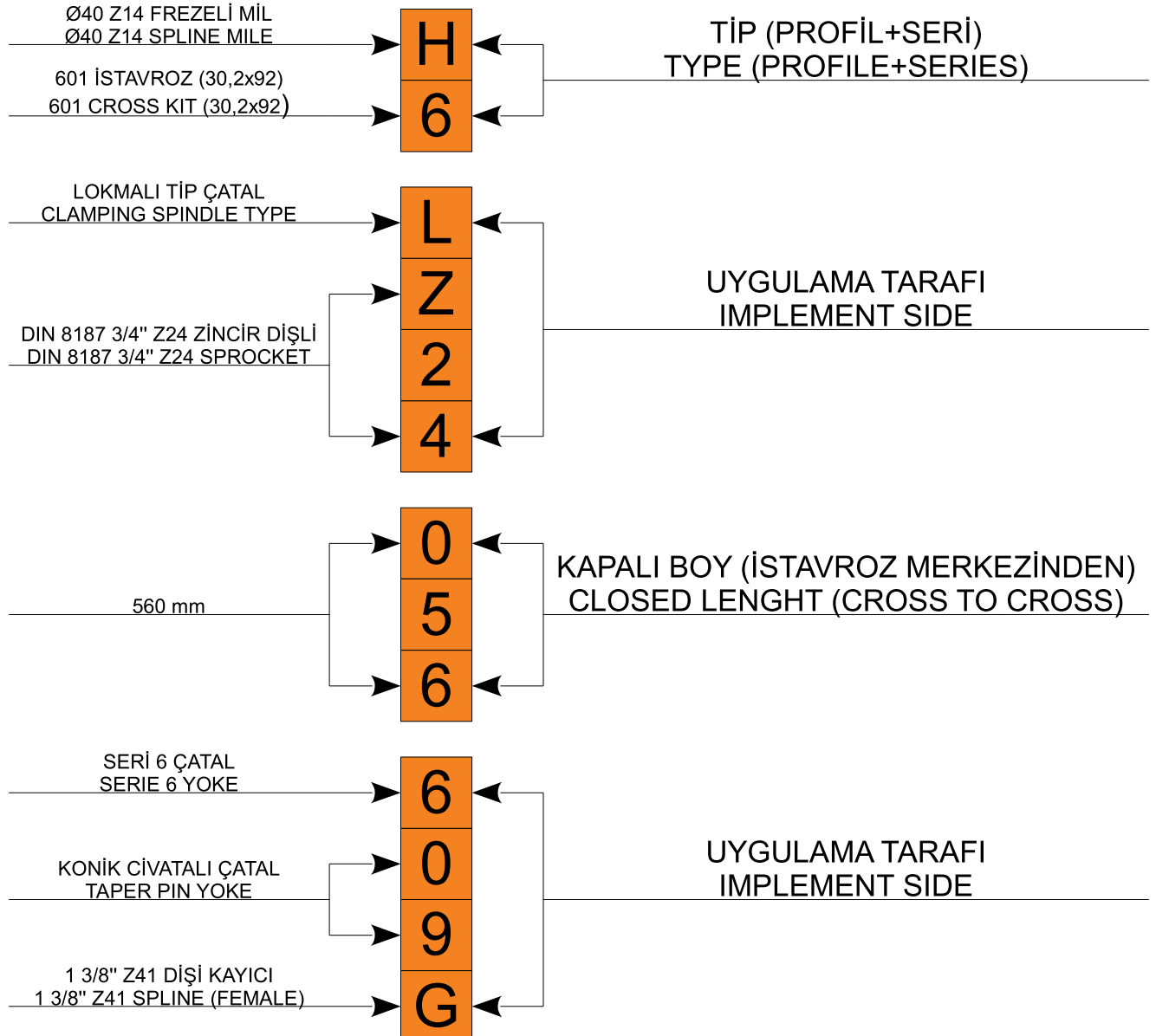

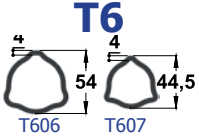
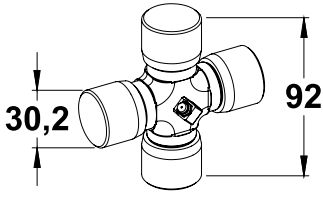

GÜÇ TABLOSU POWER RATING

540 dev./dak.-rpm

GÜÇ – POWER

KW CV-HP-PS

47 64

TORK – TORQUE

Nm in.lb

830 7350

1000 dev./dak.-rpm

GÜÇ – POWER

KW CV-HP-PS

74 100

TORK – TORQUE

Nm in.lb

710 6250

MAKSİMUM DİNAMİK TORK
MAX DYNAMIC TORQUE

Nm in.lb

1450 12850

Değerler 5° mafsals açısına ve 1000 saat çalışma ömrüne göre.
Değerler 10° mafsals açısına ve 500 saat çalışma ömrüne göre.

Values related to 5° joint angles, 1000 hours life.
Values related to 10° joint angles, 500 hours life.

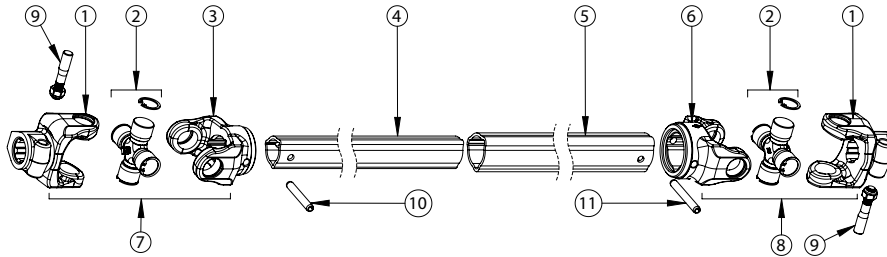

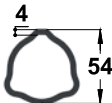
PROFİL TİPİ	REF	1*	2	3	4**	5**	6	7	8	9	10	11
		K609B K609D K609F	601	K607T	T607	T606	K606T	K609B+K607T K609D+K607T K609F+K607T	K609B+K606T K609D+K606T K609F+K606T	KC12	DIN 1481 10x70	DIN 1481 10x80

*Diğer versiyonları için lütfen aşağıdaki tablolara bakınız./ For other versions please see the following tables.

**Sipariş için lütfen kod'un sonuna cm cinsinden ölçüyü ekleyiniz./ For the ordering, please complete the code stating lengths in cm.

08 Frezeli Deliksiz Çatal Splined Yoke

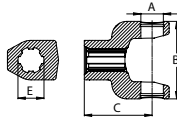

A	B	C	D	E	F	G	KOD CODE
Ø30,2	104	90	-	1 3/8" Z6	-	-	K609B
Ø30,2	104	90	-	1 3/8" Z21	-	-	K609D
Ø30,2	104	90	-	D8x32x38	-	-	K609F
Ø30,2	104	90	-	1 3/8" Z6	KC12	M12x1.25	K608B
Ø30,2	104	90	-	1 3/8" Z21	KC12	M12x1.25	K608D
Ø30,2	104	90	-	D8x32x38	KC12	M12x1.25	K608F
Ø30,2	104	80	15	Ø10	-	-	K606T
Ø30,2	104	80	15	Ø10	-	-	K607T

09 Konik Cıvatalı Çatal Taper Pin

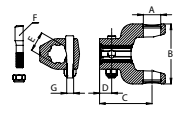

06T Üçgen Boru Çatalı Dış Triangular Yoke Outer

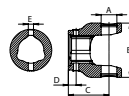

07T Yıldız Boru Çatalı Dış Star Yoke Outer

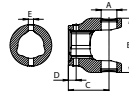

Example : T6K 609B 129 609B



KOD-CODE	046	051	056	061	071	086	101	129	KOD-CODE
L min	460	510	560	610	710	860	1010	1290	mm

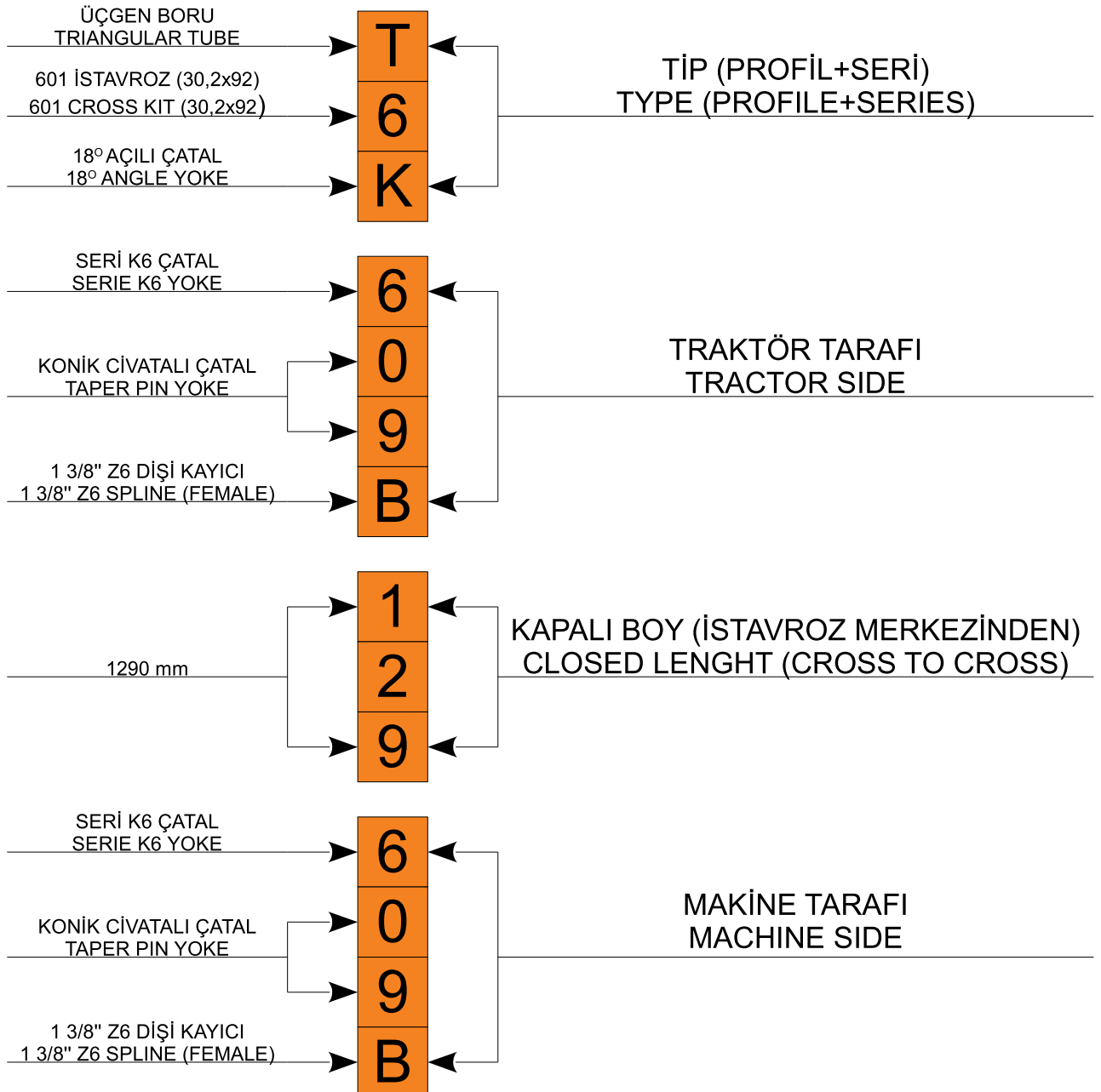

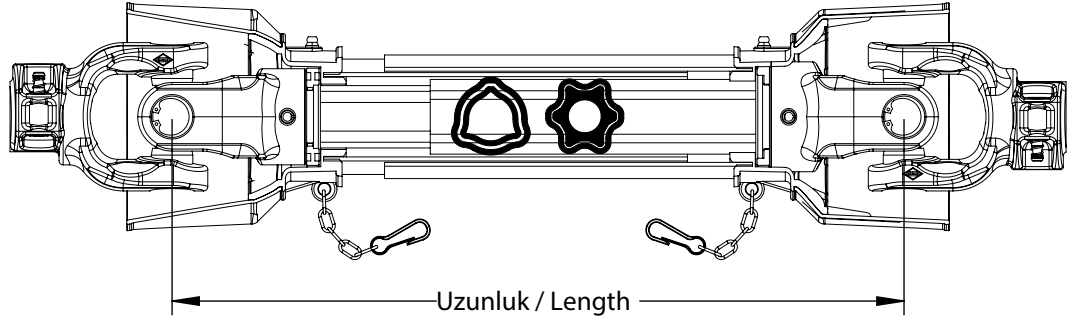
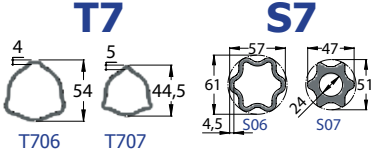
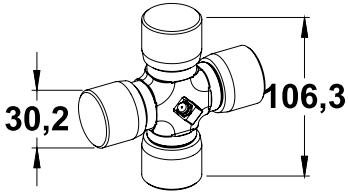

KOD-CODE	046	051	056	061	071	086	101	129	KOD-CODE
L min	460	510	560	610	710	860	1010	1290	mm
L max	550	630	710	800	980	1230	1480	1950	mm

GÜÇ TABLOSU / POWER RATING

540 dev./dak.-rpm				1000 dev./dak.-rpm				MAKSİMUM DİNAMİK TORK MAX DYNAMIC TORQUE	
GÜÇ – POWER		TORK – TORQUE		GÜÇ – POWER		TORK – TORQUE			
KW	CV-HP-PS	Nm	in.lb	KW	CV-HP-PS	Nm	in.lb	Nm	in.lb
55	75	970	8600	87	118	830	7350	1800	15950

Değerler 5° mafsals açısına ve 1000 saat çalışma ömrüne göredir.
Değerler 10° mafsals açısına ve 500 saat çalışma ömrüne göredir.

Values related to 5° joint angles, 1000 hours life.
Values related to 10° joint angles, 500 hours life.

SERBEST GERİ DÖNÜŞÜMLÜ (CIRCIR) / OVERRUNNING CLUTCH

RR/RL

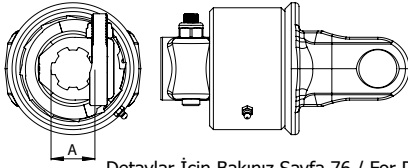

Detaylar İçin Bakınız Sayfa 76 / For Details See Page 76

TİP TYPE	A SPLINE	KOD (SAĞ) CODE (RIGHT)	KOD (SOL) CODE (LEFT)
RR2/RL2	1 3/8" Z6	7RR2B	7RL2B
RR2/RL2	1 3/4" Z6	7RR2C	7RL2C
RR2/RL2	1 3/8" Z21	7RR2D	7RL2D
RR2/RL2	1 3/4" Z20	7RR2E	7RL2E
RR2/RL2	D8x32x38	7RR2F	7RL2F

2 BALATALI MAFSAL – 2 FRICTION LIMITER CLUTCH

FF2

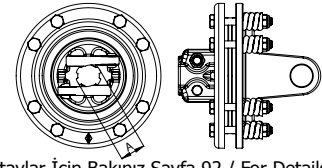

Detaylar İçin Bakınız Sayfa 92 / For Details See Page 92

TİP TYPE	TORK / TORQUE	A / SPLINE	KOD / CODE
FF2	1200 Nm	1 3/8" Z6	7FF2B
FF2	1200 Nm	1 3/4" Z6	7FF2C
FF2	1200 Nm	1 3/8" Z21	7FF2D
FF2	1200 Nm	1 3/4" Z20	7FF2E
FF2	1200 Nm	D8x32x38	7FF2F

TORK LİMİTLİ / RATCHET TORQUE LIMITER

SA

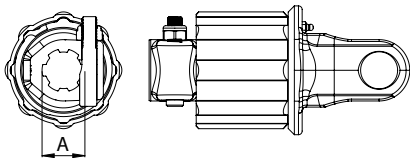

Detaylar İçin Bakınız Sayfa 83-84-85 / For Details See Page 83-84-85

TİP / TYPE	TORK / TORQUE	A / SPLINE	KOD / CODE
SA3	900 Nm	1 3/8" Z6	7SA5B
SA3	900 Nm	1 3/8" Z21	7SA5D
SA3	900 Nm	D8x32x38	7SA5F
SA4	1200 Nm	1 3/8" Z6	7SA6B
SA4	1200 Nm	1 3/8" Z21	7SA6D
SA4	1200 Nm	D8x32x38	7SA6F
SA5	1500 Nm	1 3/8" Z6	7SA7B
SA5	1500 Nm	1 3/8" Z21	7SA7D
SA5	1500 Nm	D8x32x38	7SA7F

4 BALATALI MAFSAL – 4 FRICTION LIMITER CLUTCH

FF2

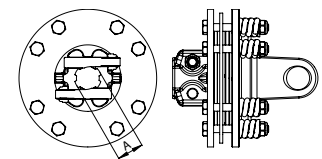

Detaylar İçin Bakınız Sayfa 93 / For Details See Page 93

TİP TYPE	TORK / TORQUE	A / SPLINE	KOD / CODE
FF2	1450 Nm	1 3/8" Z6	7FF3B
FF2	1450 Nm	1 3/4" Z6	7FF3C
FF2	1450 Nm	1 3/8" Z21	7FF3D
FF2	1450 Nm	1 3/4" Z20	7FF3E
FF2	1450 Nm	D8x32x38	7FF3F
FF2	2400 Nm	1 3/8" Z6	7FF4B
FF2	2400 Nm	1 3/4" Z6	7FF4C
FF2	2400 Nm	1 3/8" Z21	7FF4D
FF2	2400 Nm	1 3/4" Z20	7FF4E
FF2	2400 Nm	D8x32x38	7FF4F

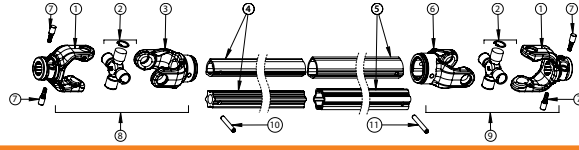

PROFİL TİPİ	REF	1*	2	3	4**	5**	6	7	8	9	10	11
 T706 T707	707B	701	707T	T707	T706	706T	00.02.01	707B+707T	707B+706T	DIN 1481	DIN 1481	
	707C							707C+707T	707C+706T	10x70	10x80	
 S06 S07	707D							707D+707T	707D+706T			
	707E							707E+707T	707E+706T			
	707F							707F+707T	707F+706T			
	707B	701	707S	S07	S06	706S	00.02.01	707B+707S	707B+706S	DIN 1481	DIN 1481	
	707C							707C+707S	707C+706S	10x70	10x80	
	707D							707D+707S	707D+706S			
	707E							707E+707S	707E+706S			
	707F							707F+707S	707F+706S			

*Diğer versiyonları için lütfen aşağıdaki tablolara bakınız./ For other versions please see the following tables.

**Sipariş için lütfen kod'un sonuna cm cinsinden ölçüyü ekleyiniz./ For the ordering, please complete the code stating lengths in cm.

07 İki Pimli Çatal Two Push Pin

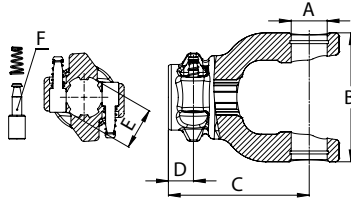

A	B	C	D	E	F	G	KOD CODE
Ø30,2	120	124	21	1 3/8" Z6	00.02.01	-	707B
Ø30,2	120	124	24	1 3/4" Z6	00.02.01 T	-	707C
Ø30,2	120	124	21	1 3/8" Z21	00.02.01	-	707D
Ø30,2	120	124	24	1 3/4" Z20	00.02.01 T	-	707E
Ø30,2	120	124	21	D8x32x38	00.02.01	-	707F

08 Frezeli Deliksiz Çatal Splined Yoke

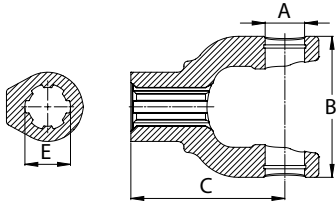

Ø30,2	120	118	-	1 3/8" Z6	-	-	708B
Ø30,2	120	118	-	1 3/4" Z6	-	-	708C
Ø30,2	120	118	-	1 3/8" Z21	-	-	708D
Ø30,2	120	118	-	1 3/4" Z20	-	-	708E
Ø30,2	120	118	-	D8x32x38	-	-	708F

09 Konik Cıvatalı Çatal Taper Pin Yoke

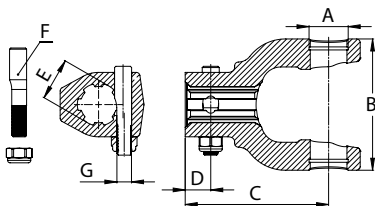

Ø30,2	120	124	21	1 3/8" Z6	KC12	M12x1,25	709B
Ø30,2	120	124	24	1 3/4" Z6	KC14	M14x1,5	709C
Ø30,2	120	124	21	1 3/8" Z21	KC12	M12x1,25	709D
Ø30,2	120	124	24	1 3/4" Z20	KC14	M14x1,5	709E
Ø30,2	120	124	21	D8x32x38	KC12	M12x1,25	709F

A Mile Giren Çatal Pin Hole

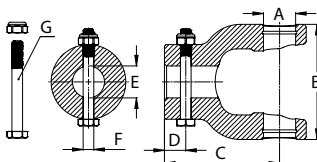

Ø30,2	120	117	25	Ø35 ^{H8}	Ø12 ^{H12}	M12x80	7A35
Ø30,2	120	117	25	Ø40 ^{H8}	Ø12 ^{H12}	M12x80	7A40
Ø30,2	120	117	25	Ø45 ^{H8}	Ø12 ^{H12}	M12x80	7A45

B Kamalı Setskurulu Çatal Keyway Threaded Hole

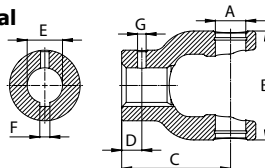

Ø30,2	120	117	25	Ø35 ^{H8}	10 ^{J59}	M14x2	7B35
Ø30,2	120	117	25	Ø40 ^{H8}	12 ^{J59}	M14x2	7B40
Ø30,2	120	117	25	Ø45 ^{H8}	14 ^{J59}	M14x2	7B45

C Kamalı Yarıklı Çatal Keyway & Clamp Bolt

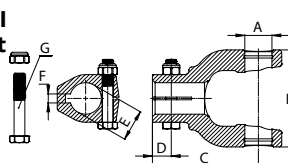

Ø30,2	120	124	24	Ø35 ^{H8}	10 ^{J59}	M14x65	7C35
Ø30,2	120	124	24	Ø40 ^{H8}	12 ^{J59}	M14x65	7C40
Ø30,2	120	124	24	Ø45 ^{H8}	14 ^{J59}	M14x65	7C45



KOD / CODE (cm)	M07 046	M07 051	M07 056	M07 061	M07 071	M07 086	M07 101	M07 129
BOY / LENGTH (mm)	460	510	560	610	710	860	1010	1290

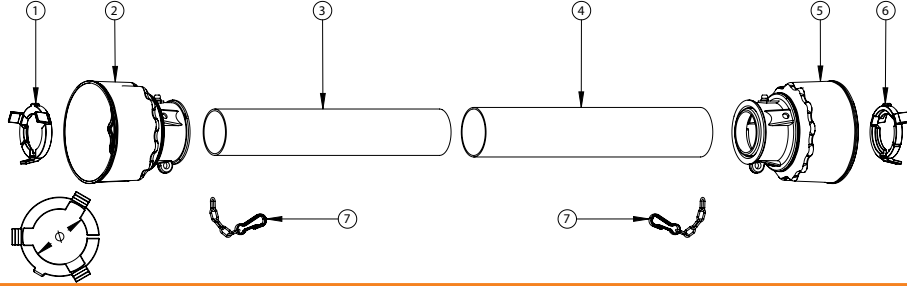

REF	ADET QUANTITY	KOD CODE	PARÇA ADI DESIGNATION	STANDART NO VE ÖLÇÜ TECHNICAL DATA
1	1	SI07	İÇ MUHAFAZA SEGMANI / INNER BEARING	Ø58,5 mm
2	1	GI07	İÇ MUHAFAZA GÖVDESİ / INNER GUARD BODY	-
3	1	PI07	İÇ MUHAFAZA BORUSU / INNER GUARD TUBE	Ø84x2,2 mm
4	1	PO7	DIŞ MUHAFAZA BORUSU / OUTER GUARD TUBE	Ø90x2,2 mm
5	1	GO7	DIŞ MUHAFAZA GÖVDESİ / OUTER GUARD BODY	-
6	1	SO7	DIŞ MUHAFAZA SEGMANI / OUTER BEARING	Ø68,5 mm
7	2	CO7	EMNİYET ZİNCİRİ / SAFETY CHAIN	-

SERİ 7 PLASTİK MUHAFAZA ÖLÇÜLERİ / SERIE 7 SAFETY SHIELD DIMENSIONS

	SERİ / SERIE	A	B
ZİRÂİ ŞAFT PTO DRIVE SHAFT	7	35 mm	172 mm
SERBEST GERİ DÖNÜŞÜMLÜ OVERRUNNING CLUTCH	7	35 mm	172 mm
TORK LİMİTLİ RATCHET TORQUE LIMITER	7	35 mm	172 mm
BALATALI EMNİYET KAVRAMASI FRICTION LIMITER CLUTCH	7	3 mm	168 mm

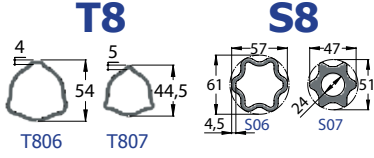
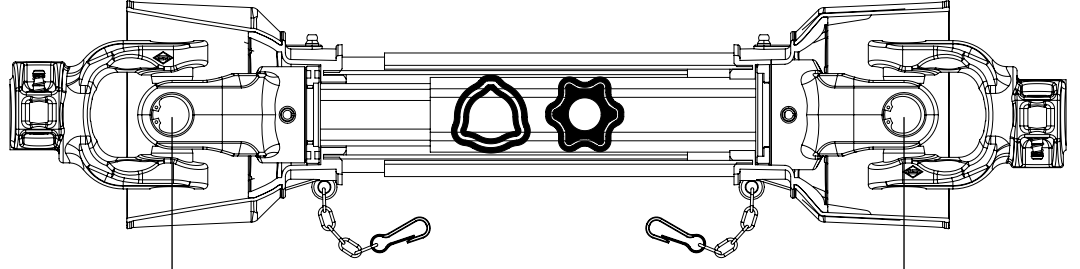
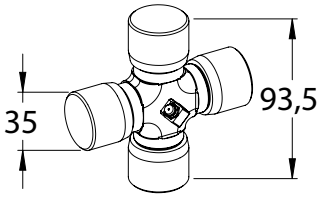

KOD-CODE	046	051	056	061	071	086	101	129	KOD-CODE
L min	460	510	560	610	710	860	1010	1290	mm
L max	550	630	710	800	980	1230	1480	1950	mm

GÜÇ TABLOSU / POWER RATING

540 dev./dak.-rpm				1000 dev./dak.-rpm				MAKSİMUM DİNAMİK TORK MAX DYNAMIC TORQUE	
GÜÇ – POWER		TORK – TORQUE		GÜÇ – POWER		TORK – TORQUE		Nm	in.lb
KW	CV-HP-PS	Nm	in.lb	KW	CV-HP-PS	Nm	in.lb		
55	75	970	8600	87	118	830	7350	1800	15950

Değerler 5° mafsals açısına ve 1000 saat çalışma ömrüne göredir.
Değerler 10° mafsals açısına ve 500 saat çalışma ömrüne göredir.

Values related to 5° joint angles, 1000 hours life.
Values related to 10° joint angles, 500 hours life.

SERBEST GERİ DÖNÜŞÜMLÜ (CIRCIR) / OVERRUNNING CLUTCH

RR/RL

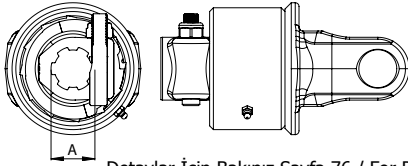

Detaylar İçin Bakınız Sayfa 76 / For Details See Page 76

PİM KESER - SHEAR BOLT TORQUE LIMITER

S

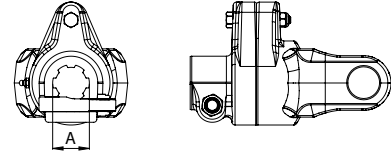

Detaylar İçin Bakınız Sayfa 87 / For Details See Page 87

TİP / TYPE	A SPLINE	KOD (SAĞ) CODE (RIGHT)	KOD (SOL) CODE (LEFT)
RR2/RL2	1 3/8" Z6	8RR2B	8RL2B
RR2/RL2	1 3/4" Z6	8RR2C	8RL2C
RR2/RL2	1 3/8" Z21	8RR2D	8RL2D
RR2/RL2	1 3/4" Z20	8RR2E	8RL2E
RR2/RL2	D8x32x38	8RR2F	8RL2F

TİP / TYPE	TORK / TORQUE	A / SPLINE	KOD / CODE
S	2700 Nm	1 3/8" Z6	8S10B
S	2700 Nm	1 3/4" Z6	8S10C
S	2700 Nm	1 3/8" Z21	8S10D
S	2700 Nm	1 3/4" Z20	8S10E
S	2700 Nm	D8x32x38	8S10F
S	3100 Nm	1 3/8" Z6	8S11B
S	3100 Nm	1 3/4" Z6	8S11C
S	3100 Nm	1 3/8" Z21	8S11D
S	3100 Nm	1 3/4" Z20	8S11E
S	3100 Nm	D8x32x38	8S11F
S	3500 Nm	1 3/8" Z6	8S12B
S	3500 Nm	1 3/4" Z6	8S12C
S	3500 Nm	1 3/8" Z21	8S12D
S	3500 Nm	1 3/4" Z20	8S12E
S	3500 Nm	D8x32x38	8S12F
S	4200 Nm	1 3/8" Z6	8S13B
S	4200 Nm	1 3/4" Z6	8S13C
S	4200 Nm	1 3/8" Z21	8S13D
S	4200 Nm	1 3/4" Z20	8S13E
S	4200 Nm	D8x32x38	8S13F

TORK LİMİTLİ / RATCHET TORQUE LIMITER

SA

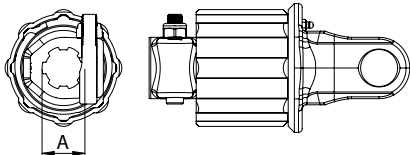

Detaylar İçin Bakınız Sayfa 83-84-85 / For Details See Page 83-84-85

TİP / TYPE	TORK / TORQUE	A / SPLINE	KOD / CODE
SA3	900 Nm	1 3/8" Z6	8SA5B
SA3	900 Nm	1 3/8" Z21	8SA5D
SA3	900 Nm	D8x32x38	8SA5F
SA4	1200 Nm	1 3/8" Z6	8SA6B
SA4	1200 Nm	1 3/8" Z21	8SA6D
SA4	1200 Nm	D8x32x38	8SA6F
SA5	1500 Nm	1 3/8" Z6	8SA7B
SA5	1500 Nm	1 3/8" Z21	8SA7D
SA5	1500 Nm	D8x32x38	8SA7F

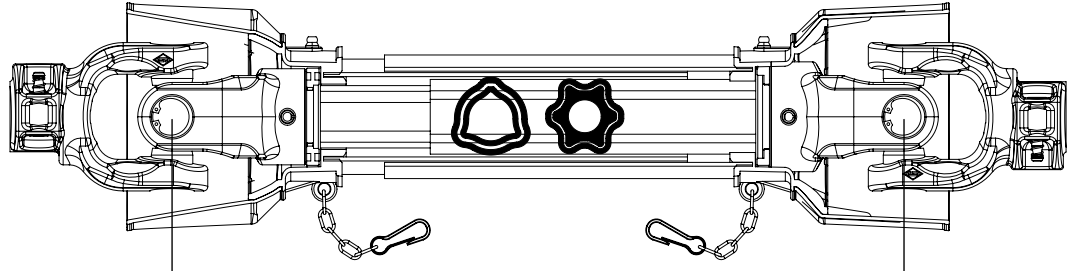
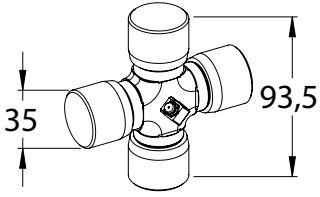

Uzunluk / Length

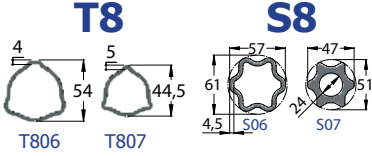

KOD-CODE	046	051	056	061	071	086	101	129	KOD-CODE
L min	460	510	560	610	710	860	1010	1290	mm
L max	550	630	710	800	980	1230	1480	1950	mm

GÜÇ TABLOSU / POWER RATING

540 dev./dak.-rpm				1000 dev./dak.-rpm				MAKSİMUM DİNAMİK TORK MAX DYNAMIC TORQUE	
GÜÇ – POWER		TORK – TORQUE		GÜÇ – POWER		TORK – TORQUE			
KW	CV-HP-PS	Nm	in.lb	KW	CV-HP-PS	Nm	in.lb	Nm	in.lb
55	75	970	8600	87	118	830	7350	1800	15950

Değerler 5° mafsâl açısına ve 1000 saat çalışma ömrüne göredir.
Değerler 10° mafsâl açısına ve 500 saat çalışma ömrüne göredir.

Values related to 5° joint angles, 1000 hours life.
Values related to 10° joint angles, 500 hours life.

2 BALATALI MAFSAL – 2 FRICTION LIMITER CLUTCH

FF2

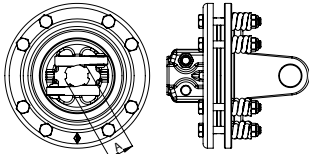

Detaylar İçin Bakınız Sayfa 92 / For Details See Page 92

TİP TYPE	TORK / TORQUE	A / SPLINE	KOD / CODE
FF2	1200 Nm	1 3/8" Z6	8FF2B
FF2	1200 Nm	1 3/4" Z6	8FF2C
FF2	1200 Nm	1 3/8" Z21	8FF2D
FF2	1200 Nm	1 3/4" Z20	8FF2E
FF2	1200 Nm	D8x32x38	8FF2F

4 BALATALI MAFSAL – 4 FRICTION LIMITER CLUTCH

FF2

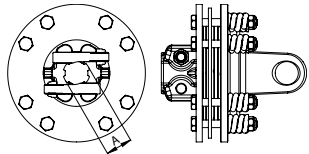

Detaylar İçin Bakınız Sayfa 93 / For Details See Page 93

TİP TYPE	TORK / TORQUE	A / SPLINE	KOD / CODE
FF2	1450 Nm	1 3/8" Z6	8FF3B
FF2	1450 Nm	1 3/4" Z6	8FF3C
FF2	1450 Nm	1 3/8" Z21	8FF3D
FF2	1450 Nm	1 3/4" Z20	8FF3E
FF2	1450 Nm	D8x32x38	8FF3F
FF2	2400 Nm	1 3/8" Z6	8FF4B
FF2	2400 Nm	1 3/4" Z6	8FF4C
FF2	2400 Nm	1 3/8" Z21	8FF4D
FF2	2400 Nm	1 3/4" Z20	8FF4E
FF2	2400 Nm	D8x32x38	8FF4F

BALATALI & SERBEST DÖNÜŞÜMLÜ (CIRCIR)
FRICTION DISC & OVERRUNNING CLUTCH

CR2 / CL2

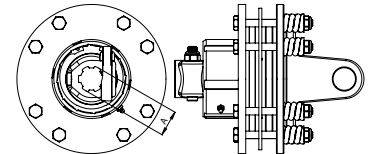

Detaylar İçin Bakınız Sayfa 98 / For Details See Page 98

TİP TYPE	TORK / TORQUE	A / SPLINE	KOD (SAĞ) CODE (RIGHT)	KOD (SOL) CODE (LEFT)
CR2/CL2	1450 Nm	1 3/8" Z6	8CR2B	8CL2B
CR2/CL2	1450 Nm	1 3/4" Z6	8CR2C	8CL2C
CR2/CL2	1450 Nm	1 3/8" Z21	8CR2D	8CL2D
CR2/CL2	1450 Nm	1 3/4" Z20	8CR2E	8CL2E
CR2/CL2	1450 Nm	D8x32x38	8CR2F	8CL2F
CR2/CL2	1800 Nm	1 3/8" Z6	8CR3B	8CL3B
CR2/CL2	1800 Nm	1 3/4" Z6	8CR3C	8CL3C
CR2/CL2	1800 Nm	1 3/8" Z21	8CR3D	8CL3D
CR2/CL2	1800 Nm	1 3/4" Z20	8CR3E	8CL3E
CR2/CL2	1800 Nm	D8x32x38	8CR3F	8CL3F
CR2/CL2	2400 Nm	1 3/8" Z6	8CR4B	8CL4B
CR2/CL2	2400 Nm	1 3/4" Z6	8CR4C	8CL4C
CR2/CL2	2400 Nm	1 3/8" Z21	8CR4D	8CL4D
CR2/CL2	2400 Nm	1 3/4" Z20	8CR4E	8CL4E
CR2/CL2	2400 Nm	D8x32x38	8CR4F	8CL4F

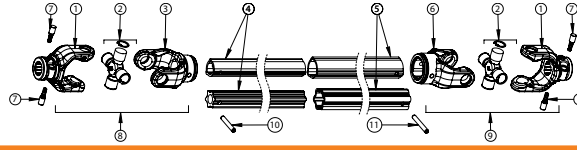

PROFİL TİPİ	REF	1*	2	3	4**	5**	6	7	8	9	10	11
 T806 T807	807B	801	807T	T807	T806	806T	00.02.01	807B+807T	807B+806T	DIN 1481	DIN 1481	
	807C							807C+807T	807C+806T	10x70	10x80	
 S06 S07	807D							807D+807T	807D+806T			
	807E							807E+807T	807E+806T			
	807F							807F+807T	807F+806T			
	807B	801	807S	S07	S06	806S	00.02.01 T	807B+807S	807B+806S	DIN 1481	DIN 1481	
	807C							807C+807S	807C+806S	10x70	10x80	
	807D							807D+807S	807D+806S			
	807E							807E+807S	807E+806S			
	807F							807F+807S	807F+806S			

*Diğer versiyonları için lütfen aşağıdaki tablolara bakınız./ For other versions please see the following tables.

**Sipariş için lütfen kod'un sonuna cm cinsinden ölçüyü ekleyiniz./ For the ordering, please complete the code stating lengths in cm.

05 Otomatik Kilitli Çatal Handwheel With Pin

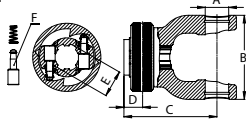

A	B	C	D	E	F	G	KOD CODE
Ø35	113	118	24	1 3/8" Z6	00.02.01 O	-	805B

Ø35	113	118	24	1 3/8" Z21	00.02.01 O	-	805D
-----	-----	-----	----	------------	------------	---	-------------

Ø35	113	118	24	D8x32x38	00.02.01 O	-	805F
-----	-----	-----	----	----------	------------	---	-------------

06 Bilya Kilitli Çatal With Ball Attachment

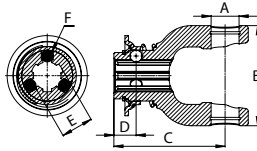

Ø35	113	118	26	1 3/8" Z6	Ø12,70	-	806B
-----	-----	-----	----	-----------	--------	---	-------------

Ø35	113	118	26	1 3/4" Z6	Ø15	-	806C
-----	-----	-----	----	-----------	-----	---	-------------

Ø35	113	118	26	1 3/8" Z21	Ø12,70	-	806D
-----	-----	-----	----	------------	--------	---	-------------

Ø35	113	118	26	1 3/4" Z20	Ø15	-	806E
-----	-----	-----	----	------------	-----	---	-------------

Ø35	113	118	26	D8x32x38	Ø12,70	-	806F
-----	-----	-----	----	----------	--------	---	-------------

07 İki Pimli Çatal Two Push Pin

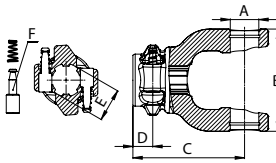

Ø35	113	118	21	1 3/8" Z6	00.02.01	-	807B
-----	-----	-----	----	-----------	----------	---	-------------

Ø35	113	118	24	1 3/4" Z6	00.02.01 T	-	807C
-----	-----	-----	----	-----------	------------	---	-------------

Ø35	113	118	21	1 3/8" Z21	00.02.01	-	807D
-----	-----	-----	----	------------	----------	---	-------------

Ø35	113	118	24	1 3/4" Z20	00.02.01 T	-	807E
-----	-----	-----	----	------------	------------	---	-------------

Ø35	113	118	21	D8x32x38	00.02.01	-	807F
-----	-----	-----	----	----------	----------	---	-------------

08 Frezeli Deliksiz Çatal Splined Yoke

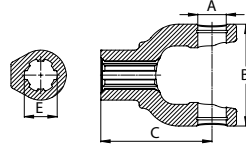

Ø35	113	118	-	1 3/8" Z6	-	-	808B
-----	-----	-----	---	-----------	---	---	-------------

Ø35	113	118	-	1 3/4" Z6	-	-	808C
-----	-----	-----	---	-----------	---	---	-------------

Ø35	113	118	-	1 3/8" Z21	-	-	808D
-----	-----	-----	---	------------	---	---	-------------

Ø35	113	118	-	1 3/4" Z20	-	-	808E
-----	-----	-----	---	------------	---	---	-------------

Ø35	113	118	-	D8x32x38	-	-	808F
-----	-----	-----	---	----------	---	---	-------------

09 Konik Cıvatalı Çatal Taper Pin

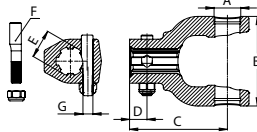

Ø35	113	118	21	1 3/8" Z6	KC12	M12x1,25	809B
-----	-----	-----	----	-----------	------	----------	-------------

Ø35	113	118	21	1 3/4" Z6	KC14	M14x1,5	809C
-----	-----	-----	----	-----------	------	---------	-------------

Ø35	113	118	21	1 3/8" Z21	KC12	M12x1,25	809D
-----	-----	-----	----	------------	------	----------	-------------

Ø35	113	118	21	1 3/4" Z20	KC14	M14x1,5	809E
-----	-----	-----	----	------------	------	---------	-------------

Ø35	113	118	21	D8x32x38	KC12	M12x1,25	809F
-----	-----	-----	----	----------	------	----------	-------------

A Mile Giren Çatal Pin Hole

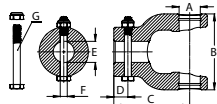

Ø35	113	108	20	Ø35 ^{H8}	Ø12 ^{H12}	M12x80	8A35
-----	-----	-----	----	-------------------	--------------------	--------	-------------

Ø35	113	108	20	Ø40 ^{H8}	Ø12 ^{H12}	M12x80	8A40
-----	-----	-----	----	-------------------	--------------------	--------	-------------

Ø35	113	108	20	Ø45 ^{H8}	Ø12 ^{H12}	M12x80	8A45
-----	-----	-----	----	-------------------	--------------------	--------	-------------

B Kamalı Setskurlu Çatal Keyway Threaded Hole

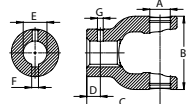

Ø35	113	108	25	Ø35 ^{H8}	10 ^{J59}	M14x2	8B35
-----	-----	-----	----	-------------------	-------------------	-------	-------------

Ø35	113	108	25	Ø40 ^{H8}	12 ^{J59}	M14x2	8B40
-----	-----	-----	----	-------------------	-------------------	-------	-------------

Ø35	113	108	25	Ø45 ^{H8}	14 ^{J59}	M14x2	8B45
-----	-----	-----	----	-------------------	-------------------	-------	-------------

C Kamalı Yarıklı Çatal Keyway & Clamp Bolt

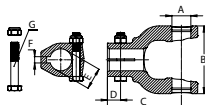

Ø35	113	118	21	Ø35 ^{H8}	10 ^{J59}	M12x70	8C35
-----	-----	-----	----	-------------------	-------------------	--------	-------------

Ø35	113	118	21	Ø40 ^{H8}	12 ^{J59}	M12x70	8C40
-----	-----	-----	----	-------------------	-------------------	--------	-------------

Ø35	113	118	21	Ø45 ^{H8}	14 ^{J59}	M12x70	8C45
-----	-----	-----	----	-------------------	-------------------	--------	-------------

F Flanşlı Çatal / Flanged Yoke

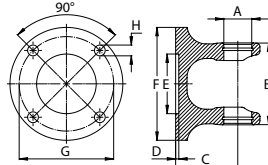

A	B	C	D	E ^{H8}	F	G	H	KOD CODE
Ø35	113	79	3	Ø85	Ø148	Ø120	Ø15	8F90



KOD / CODE (cm)	M08 046	M08 051	M08 056	M08 061	M08 071	M08 086	M08 101	M08 129
BOY / LENGTH (mm)	460	510	560	610	710	860	1010	1290

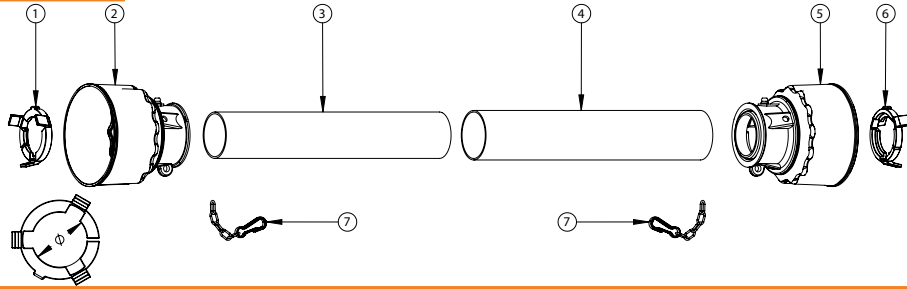

REF	ADET QUANTITY	KOD CODE	PARÇA ADI DESIGNATION	STANDART NO VE ÖLÇÜ TECHNICAL DATA
1	1	SI08	İÇ MUHAFAZA SEGMANI / INNER BEARING	Ø58,5 mm
2	1	GI08	İÇ MUHAFAZA GÖVDESİ / INNER GUARD BODY	-
3	1	PI08	İÇ MUHAFAZA BORUSU / INNER GUARD TUBE	Ø84x2,2 mm
4	1	PO8	DIŞ MUHAFAZA BORUSU / OUTER GUARD TUBE	Ø90x2,2 mm
5	1	GO8	DIŞ MUHAFAZA GÖVDESİ / OUTER GUARD BODY	-
6	1	SO8	DIŞ MUHAFAZA SEGMANI / OUTER BEARING	Ø68,5 mm
7	2	CO8	EMNİYET ZİNCİRİ / SAFETY CHAIN	-

SERİ 8 PLASTİK MUHAFAZA ÖLÇÜLERİ / SERIE 8 SAFETY SHIELD DIMENSIONS

	SERİ / SERIE	A	B
ZİRÂİ ŞAFT PTO DRIVE SHAFT	8	33 mm	165 mm
SERBEST GERİ DÖNÜŞÜMLÜ OVERRUNNING CLUTCH	8	33 mm	165 mm
TORK LİMİTLİ RATCHET TORQUE LIMITER	8	33 mm	165 mm
PİM KESER SHEAR BOLT TORQUE LIMITER	8	33 mm	165 mm
BALATALI EMNİYET KAVRAMASI FRICTION LIMITER CLUTCH	8	11 mm	163 mm

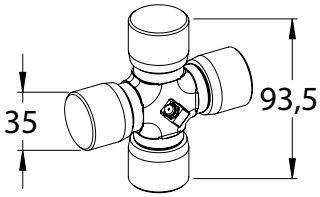

T807

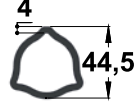

S07

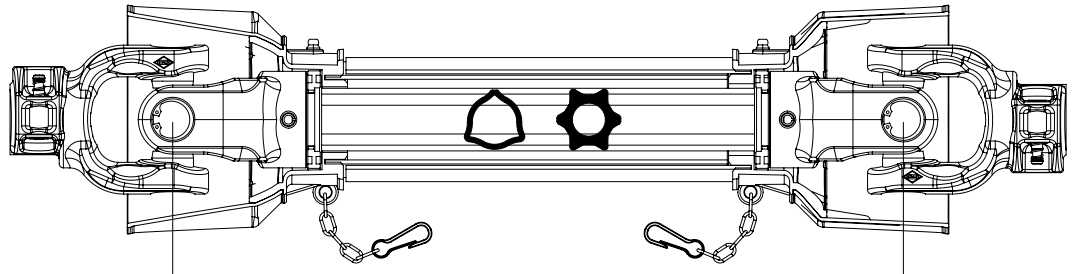
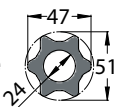

Uzunluk / Length

KOD-CODE	046	051	056	061	071	086	101	129	KOD-CODE
L min	460	510	560	610	710	860	1010	1290	mm

GÜÇ TABLOSU / POWER RATING

540 dev./dak.-rpm				1000 dev./dak.-rpm				MAKSİMUM DİNAMİK TORK MAX DYNAMIC TORQUE	
GÜÇ – POWER		TORK – TORQUE		GÜÇ – POWER		TORK – TORQUE		Nm	in.lb
KW	CV-HP-PS	Nm	in.lb	KW	CV-HP-PS	Nm	in.lb		
55	75	970	8600	87	118	830	7350	1800	15950

Değerler 5° mafsals açısına ve 1000 saat çalışma ömrüne göredir.
Değerler 10° mafsals açısına ve 500 saat çalışma ömrüne göredir.

Values related to 5° joint angles, 1000 hours life.
Values related to 10° joint angles, 500 hours life.

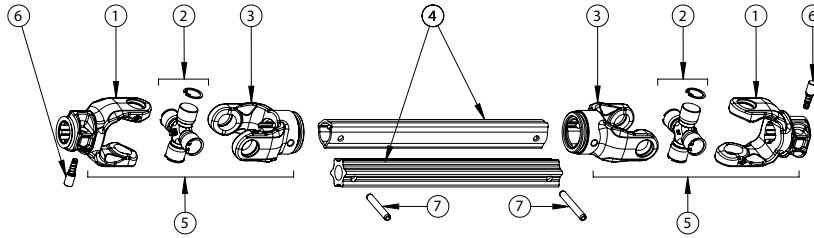

PROFİL TİPİ	REF	1*	2	3	4**	5	6	7
T807	4 44,5	802B	801	807T	T807	807B+807T	00.02.01	DIN 1481 10x70
		802D				807D+807T		
		802F				807F+807T		
S07	47 51 2A	802B	801	807S	S07	807B+807S	00.02.01	DIN 1481 10x70
		802D				807D+807S		
		802F				807F+807S		

*Diğer versiyonları için lütfen aşağıdaki tablolara bakınız./ For other versions please see the following tables.

**Sipariş için lütfen kod'un sonuna cm cinsinden ölçüyü ekleyiniz./ For the ordering, please complete the code stating lengths in cm.

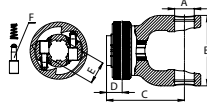
05 Otomatik Kilitli Çatal
Handwheel With Pin

A	B	C	D	E	F	G	KOD CODE
Ø35	105	118	24	1 3/8" Z6	00.02.01 O	-	805B
Ø35	105	118	24	1 3/8" Z21	00.02.01 O	-	805D
Ø35	105	118	24	D8x32x38	00.02.01 O	-	805F
Ø35	105	118	24	1 3/8" Z6	Ø12,70	-	806B
Ø35	105	118	24	1 3/8" Z21	Ø12,70	-	806D
Ø35	105	118	24	D8x32x38	Ø12,70	-	806F
Ø35	105	118	21	1 3/8" Z6	00.02.01	-	807B
Ø35	105	118	21	1 3/8" Z21	00.02.01	-	807D
Ø35	105	118	21	D8x32x38	00.02.01	-	807F
Ø35	105	108	24	Ø10	-	-	807T
Ø35	105	108	24	Ø10	-	-	807S

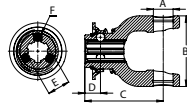
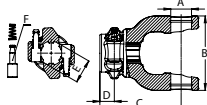
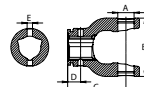
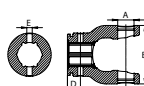
06 Bilya Kilitli Çatal
With Ball Attachment07 İki Pimli Çatal
Two Push Pin07T Üçgen Boru Çatalı İç
Triangular Yoke Inner07S Yıldız Boru Çatalı İç
Star Yoke Inner

Example : S8S 802B 056 802B M

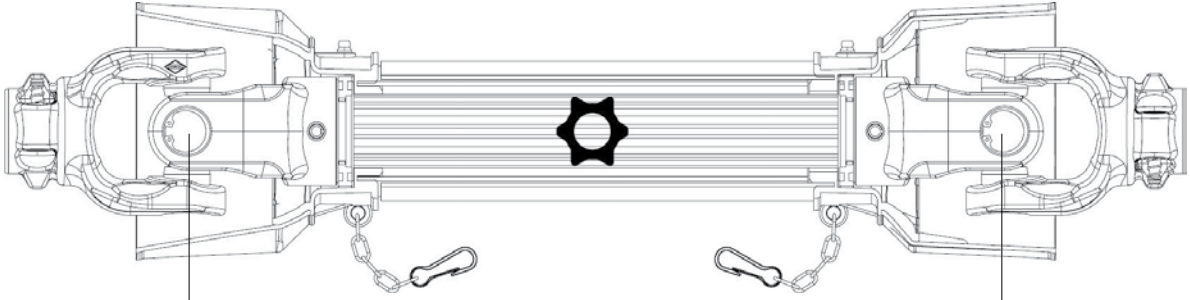

KOD-CODE	046	051	056	061	071	086	101	129	KOD-CODE
L min	460	510	560	610	710	860	1010	1290	mm

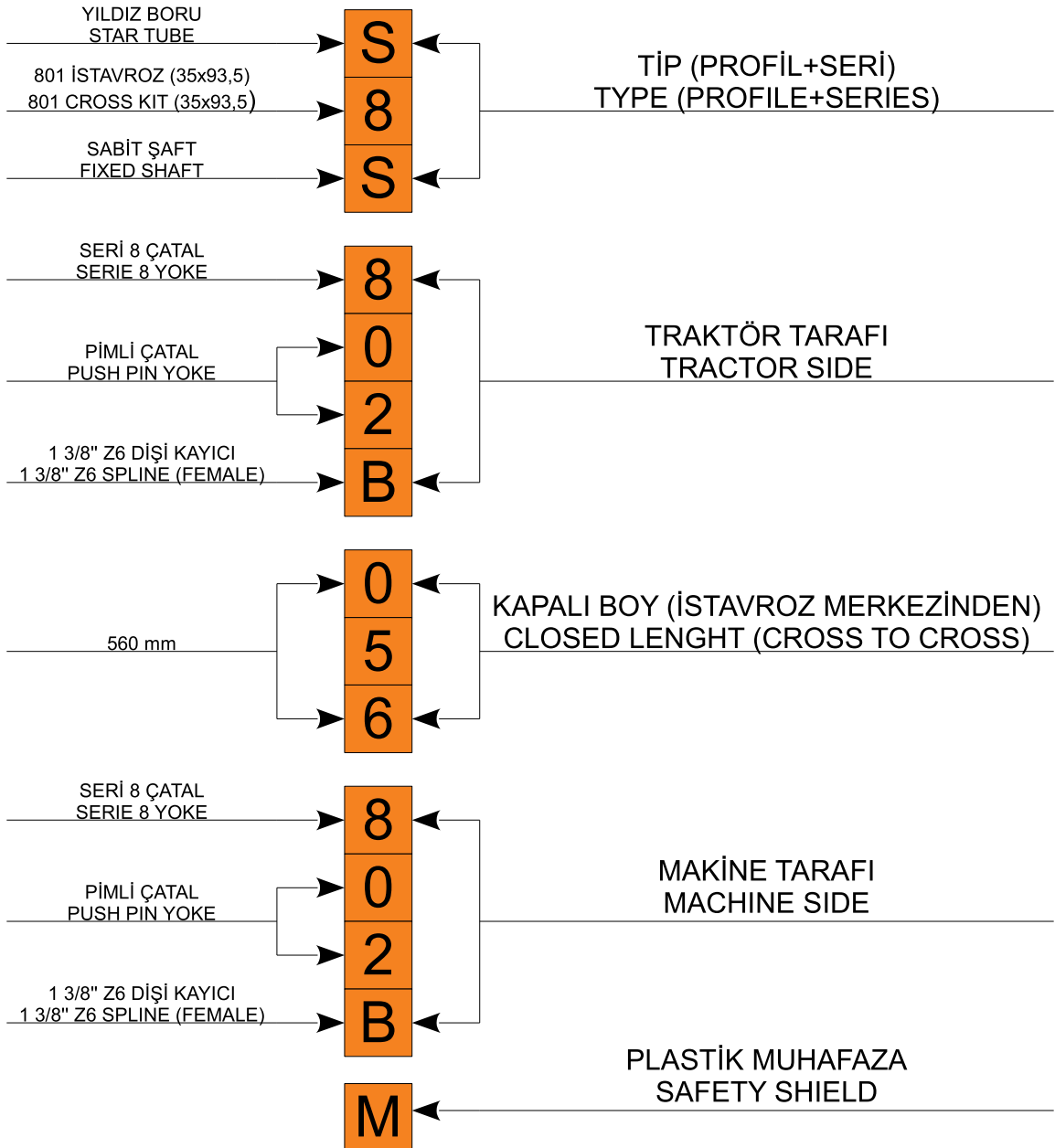

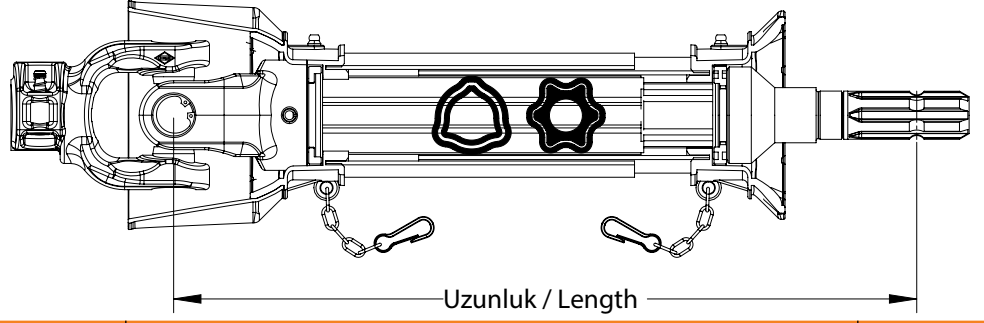
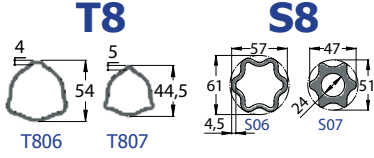
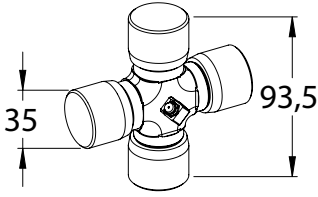

KOD-CODE	046	051	056	061	071	086	101	129	KOD-CODE
L min	460	510	560	610	710	860	1010	1290	mm
L max	630	710	800	880	1050	1300	1550	2010	mm

GÜÇ TABLOSU POWER RATING

540 dev./dak.-rpm				1000 dev./dak.-rpm				MAKSİMUM DİNAMİK TORK MAX DYNAMIC TORQUE	
GÜÇ – POWER		TORK – TORQUE		GÜÇ – POWER		TORK – TORQUE		Nm	in.lb
KW	CV-HP-PS	Nm	in.lb	KW	CV-HP-PS	Nm	in.lb		
55	75	970	8600	87	118	830	7350	1800	15950

Değerler 5° mafsals açısına ve 1000 saat çalışma ömrüne göre.
Değerler 10° mafsals açısına ve 500 saat çalışma ömrüne göre.

Values related to 5° joint angles, 1000 hours life.
Values related to 10° joint angles, 500 hours life.

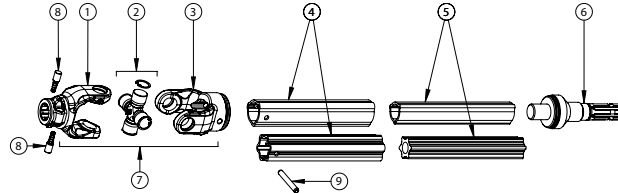

REF	1*	2	3	4**	5**	6	7	8	9
PROFİL TİPİ									
	807B 807D 807F	801	806T	T806	T807	FU1B (1 3/8" Z6)	807B+806T 807D+806T 807F+806T	00.02.01	DIN 1481 10x80
	807B 807D 807F	801	806S	S06	S07	FU1B (1 3/8" Z6)	807B+806S 807D+806S 807F+806S	00.02.01	DIN 1481 10x80

*Diğer versiyonları için lütfen aşağıdaki tablolara bakınız./ For other versions please see the following tables.

**Sipariş için lütfen kod'un sonuna cm cinsinden ölçüyü ekleyiniz./ For the ordering, please complete the code stating lengths in cm.

05 Otomatik Kilitli Çatal Handwheel With Pin

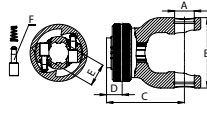

A	B	C	D	E	F	G	KOD CODE
Ø35	105	118	24	1 3/8" Z6	00.02.01 O	-	805B
Ø35	105	118	24	1 3/8" Z21	00.02.01 O	-	805D
Ø35	105	118	24	D8x32x38	00.02.01 O	-	805F

06 Bilya Kilitli Çatal With Ball Attachment

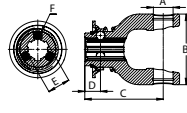

Ø35	105	118	24	1 3/8" Z6	Ø12,70	-	806B
Ø35	105	118	24	1 3/8" Z21	Ø12,70	-	806D
Ø35	105	118	24	D8x32x38	Ø12,70	-	806F

07 İki Pimli Çatal Two Push Pin

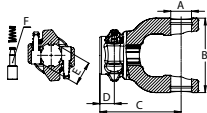

Ø35	105	118	21	1 3/8" Z6	00.02.01	-	807B
Ø35	105	118	21	1 3/8" Z21	00.02.01	-	807D
Ø35	105	118	21	D8x32x38	00.02.01	-	807F

06T Üçgen Boru Çatalı Dış Triangular Yoke Outer

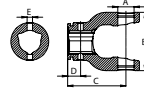

Ø35	105	108	24	Ø10	-	-	806T
-----	-----	-----	----	-----	---	---	-------------

06S Yıldız Boru Çatalı Dış Star Yoke Outer

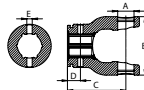

Ø35	105	108	24	Ø10	-	-	806S
-----	-----	-----	----	-----	---	---	-------------

09 Konik Civatalı Çatal Taper Pin

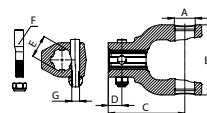

Ø35	105	118	21	1 3/8" Z6	KC12	M12x1,25	809B
Ø35	105	118	21	1 3/8" Z21	KC12	M12x1,25	809D
Ø35	105	118	21	D8x32x38	KC12	M12x1,25	809F

Example : S8 FU1B 101 802B M

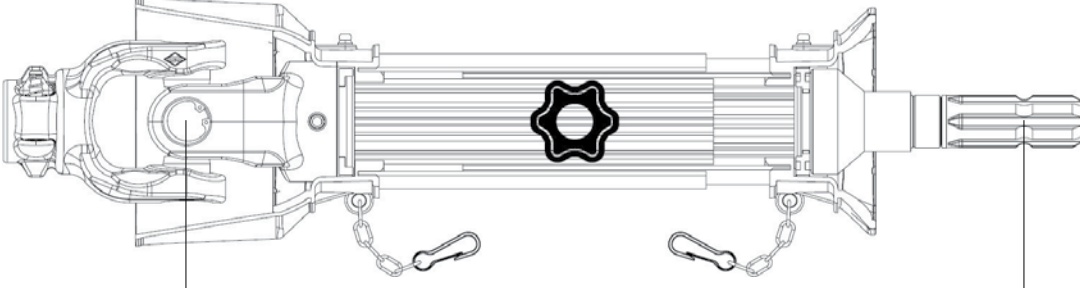

KOD-CODE	046	051	056	061	071	086	101	129	KOD-CODE
L min	460	510	560	610	710	860	1010	1290	

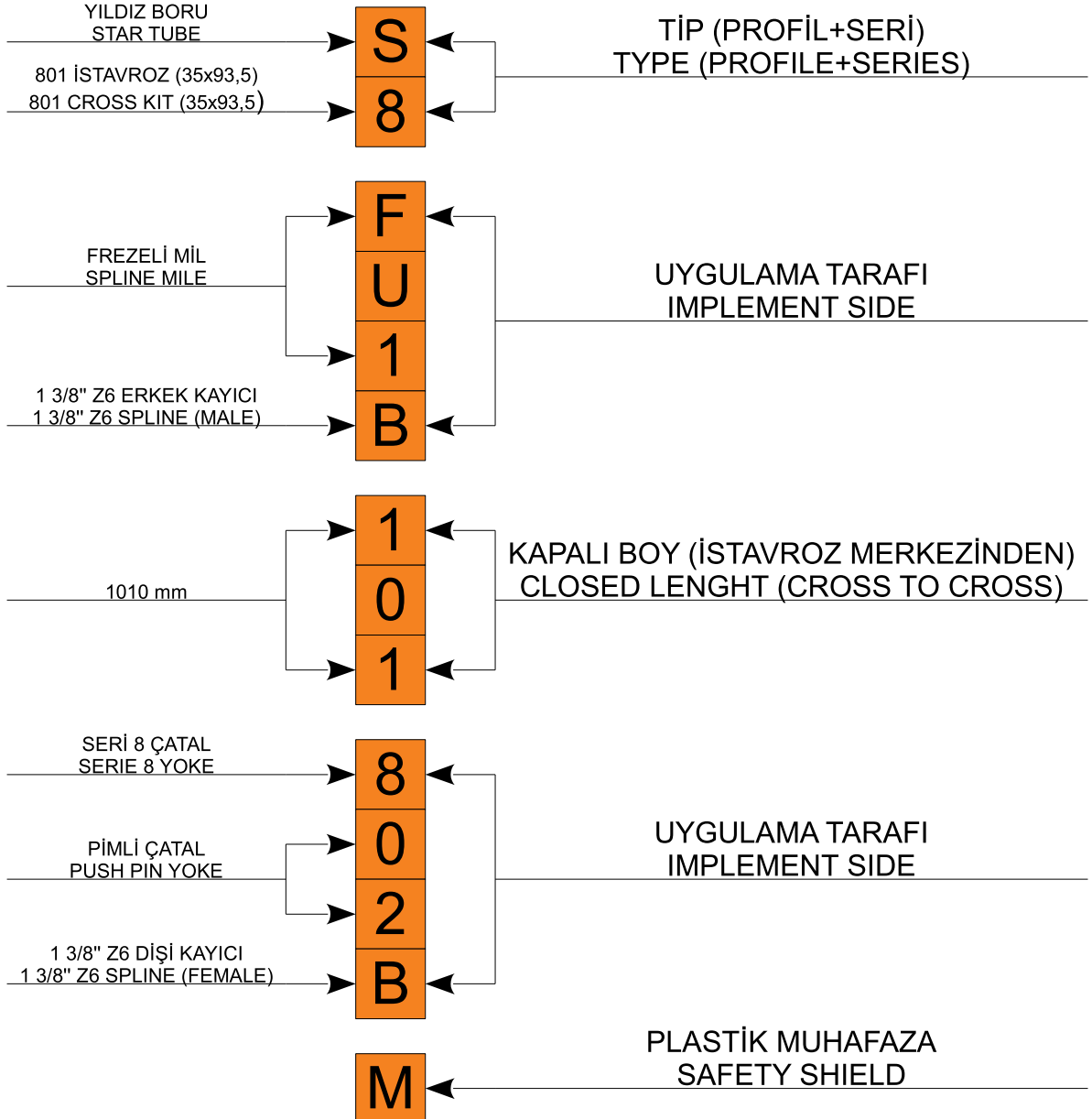

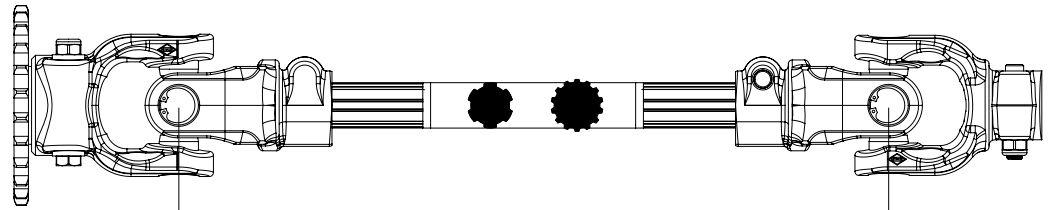
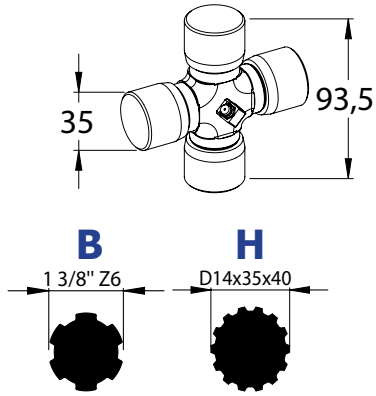

KOD-CODE	046	051	056	061	071	086	101	129	KOD-CODE
L min	460	510	560	610	710	860	1010	1290	mm

GÜÇ TABLOSU / POWER RATING

540 dev./dak.-rpm				1000 dev./dak.-rpm				MAKSİMUM DİNAMİK TORK MAX DYNAMIC TORQUE	
GÜÇ – POWER		TORK – TORQUE		GÜÇ – POWER		TORK – TORQUE			
KW	CV-HP-PS	Nm	in.lb	KW	CV-HP-PS	Nm	in.lb	Nm	in.lb
55	75	970	8600	87	118	830	7350	1800	15950

Değerler 5° mafsals açısına ve 1000 saat çalışma ömrüne göre dir.
Değerler 10° mafsals açısına ve 500 saat çalışma ömrüne göre dir.

Values related to 5° joint angles, 1000 hours life.
Values related to 10° joint angles, 500 hours life.

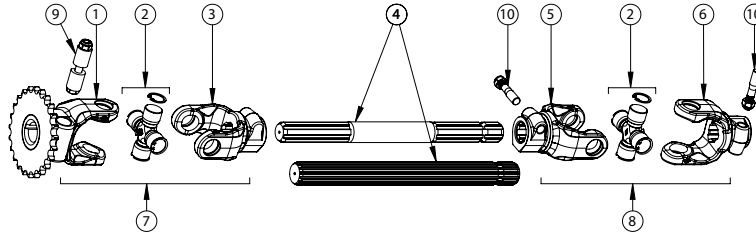

PROFİL TİPİ	REF	1*	2	3	4**	5	6	7	8	9	10
1 3/8" Z6	8LZ23	801	808B	B6x43	809B	809D	8LZ23+808B	809B+809D	01.02.04	KC12	
	8LZ24			B6x45		809G	8LZ24+808B	809B+809G			
	8SZ23						8SZ23+808B				
	8SZ24						8SZ24+808B				
D14x35x40	8LZ23	801	808H	H14x43	809H	809D	8LZ23+808H	809H+809D	01.02.04	KC12	
	8LZ24			H14x45		809G	8LZ24+808H	809H+809G			
	8SZ23						8SZ23+808H				
	8SZ24						8SZ24+808H				

*Diğer versiyonları için lütfen aşağıdaki tablolara bakınız./ For other versions please see the following tables.

**Sipariş için lütfen kod'un sonuna cm cinsinden ölçüyü ekleyiniz./ For the ordering, please complete the code stating lengths in cm.

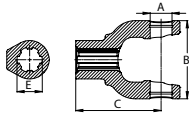
08 Frezeli Deliksiz Çatal
Splined Yoke

A	B	C	D	E	F	G	KOD CODE
Ø35	105	118	21	1 3/8" Z6	-	-	808B
Ø35	105	118	21	Ø40 Z14	-	-	808H

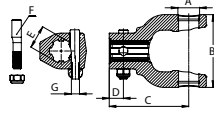
09 Konik Civatalı Çatal
Taper Pin

Ø35	105	118	21	1 3/8" Z6	KC12	M12x1,25	809B
Ø35	105	118	21	1 3/8" Z21	KC12	M12x1,25	809D
Ø35	105	118	21	1 3/8" Z41	KC12	M12x1,25	809G
Ø35	105	118	21	Ø40 Z14	KC12	M12x1,25	809H

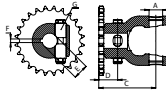
8L Lokmalı Tip
Clamping Spindle Type

Ø35	105	127	42	Ø34 ^{H8-n6}	8 ^{J59}	01.02.04	8LZ23
Ø35	105	127	42	Ø34 ^{H8-n6}	8 ^{J59}	01.02.04	8LZ24

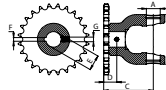
8S Setskurulu Tip
Keyway Threaded Hole Type

Ø35	105	108	28	Ø34 ^{H8-n6}	8 ^{J59}	M10x1,5	8SZ23
Ø35	105	108	28	Ø34 ^{H8-n6}	8 ^{J59}	M10x1,5	8SZ24

Zincir Dişliler / Sprockets

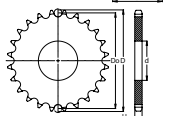

Z	D	Do	H	d	KOD CODE
23	Ø149	139,9	11,1	Ø55 ^{H8-n6}	DIN 8187 3/4" 12B Z23
24	Ø155	145,9	11,1	Ø55 ^{H8-n6}	DIN 8187 3/4" 12B Z24

Example : B8 LZ23 056 809G

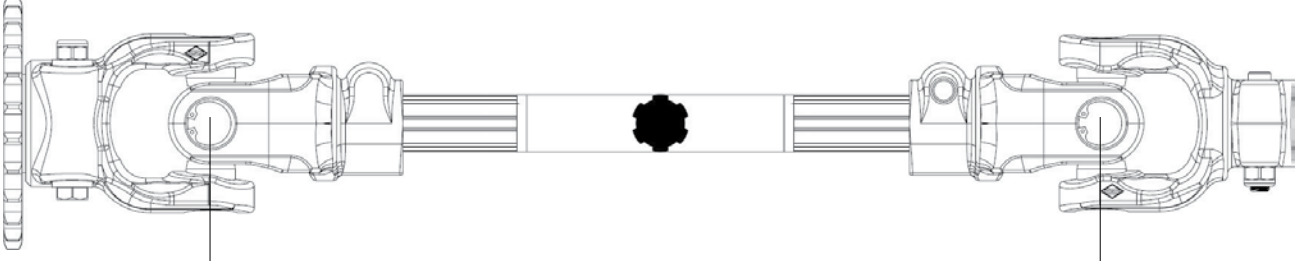

KOD-CODE	046	051	056	061	071	086	101	129	KOD-CODE
L min	460	510	560	610	710	860	1010	1290	

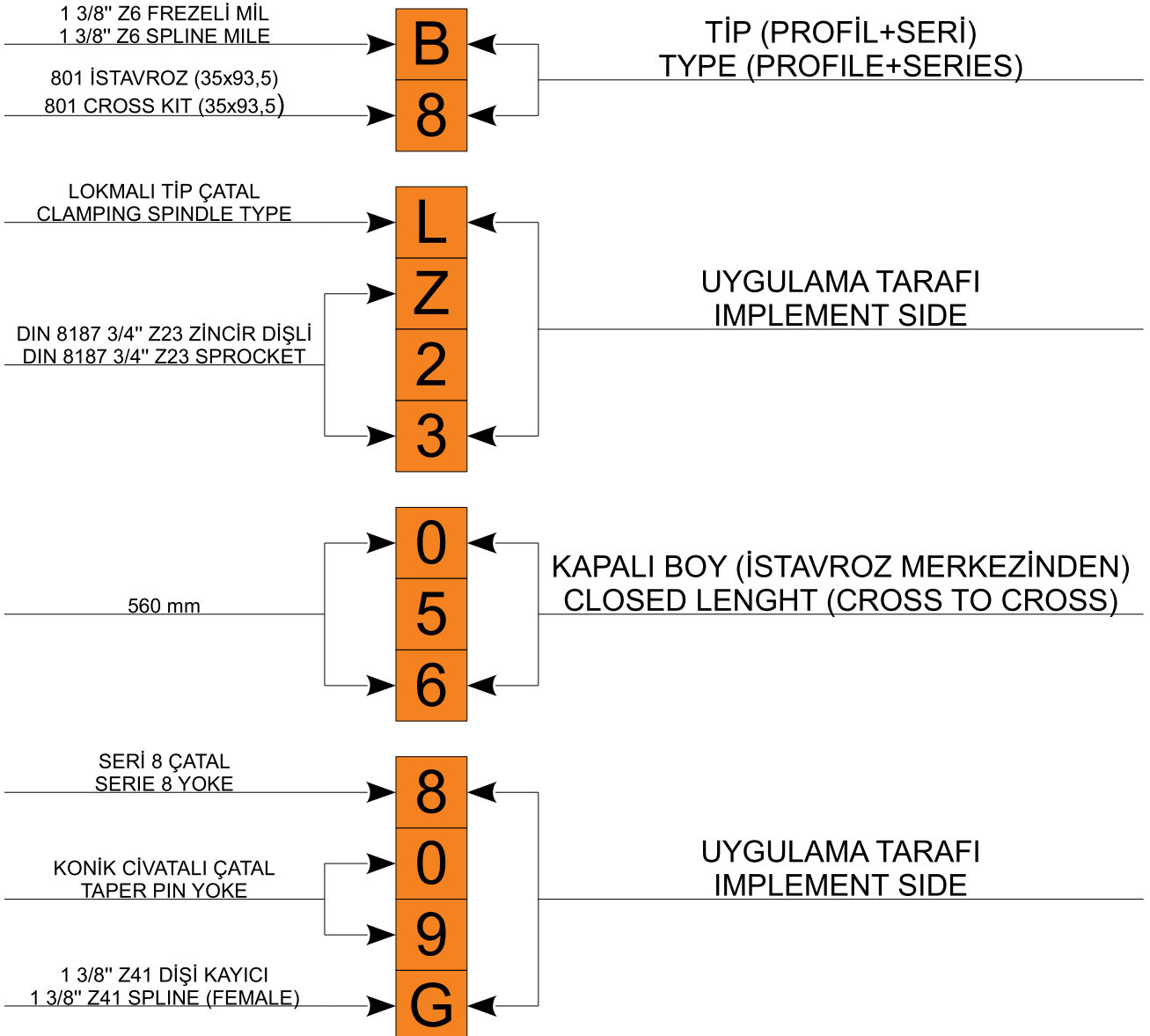

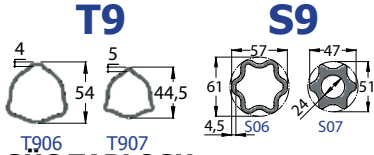
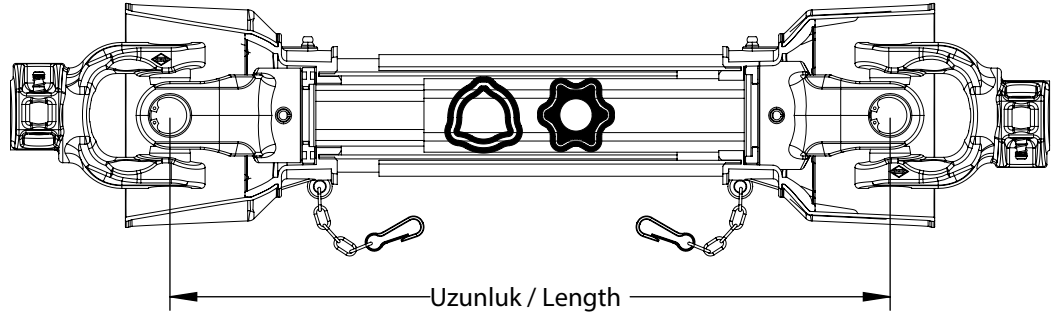
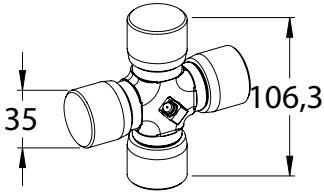

GÜÇ TABLOSU POWER RATING

540 dev./dak.-rpm				1000 dev./dak.-rpm				MAKSİMUM DİNAMİK TORK MAX DYNAMIC TORQUE	
GÜÇ – POWER		TORK – TORQUE		GÜÇ – POWER		TORK – TORQUE			
KW	CV-HP-PS	Nm	in.lb	KW	CV-HP-PS	Nm	in.lb	Nm	in.lb
70	95	1240	10950	110	150	1050	9300	2250	19900

Değerler 5° mafsals açısına ve 1000 saat çalışma ömrüne göredir.
Değerler 10° mafsals açısına ve 500 saat çalışma ömrüne göredir.

Values related to 5° joint angles, 1000 hours life.
Values related to 10° joint angles, 500 hours life.

SERBEST GERİ DÖNÜŞÜMLÜ (CIRCIR) / OVERRUNNING CLUTCH

PİM KESER - SHEAR BOLT TORQUE LIMITER

RR/RL



Detaylar İçin Bakınız Sayfa 76-77 / For Details See Page 76-77

S



Detaylar İçin Bakınız Sayfa 88 / For Details See Page 88

TİP TYPE	A SPLINE	KOD (SAĞ) CODE (RIGHT)	KOD (SOL) CODE (LEFT)
RR2/RL2	1 3/8" Z6	9RR2B	9RL2B
RR2/RL2	1 3/4" Z6	9RR2C	9RL2C
RR2/RL2	1 3/8" Z21	9RR2D	9RL2D
RR2/RL2	1 3/4" Z20	9RR2E	9RL2E
RR2/RL2	D8x32x38	9RR2F	9RL2F
RR3/RL3	1 3/8" Z6	9RR3B	9RL3B
RR3/RL3	1 3/4" Z6	9RR3C	9RL3C
RR3/RL3	1 3/8" Z21	9RR3D	9RL3D
RR3/RL3	1 3/4" Z20	9RR3E	9RL3E
RR3/RL3	D8x32x38	9RR3F	9RL3F

TORK LİMİTLİ / RATCHET TORQUE LIMITER

SA

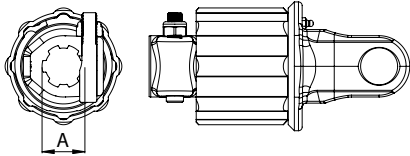

Detaylar İçin Bakınız Sayfa 83-84-85 / For Details See Page 83-84-85

TİP / TYPE	TORK / TORQUE	A / SPLINE	KOD / CODE
SA3	900 Nm	1 3/8" Z6	9SA5B
SA3	900 Nm	1 3/8" Z21	9SA5D
SA3	900 Nm	D8x32x38	9SA5F
SA4	1200 Nm	1 3/8" Z6	9SA6B
SA4	1200 Nm	1 3/8" Z21	9SA6D
SA4	1200 Nm	D8x32x38	9SA6F
SA5	1500 Nm	1 3/8" Z6	9SA7B
SA5	1500 Nm	1 3/8" Z21	9SA7D
SA5	1500 Nm	D8x32x38	9SA7F

TİP / TYPE	TORK / TORQUE	A / SPLINE	KOD / CODE
S	3100 Nm	1 3/8" Z6	9S11B
S	3100 Nm	1 3/4" Z6	9S11C
S	3100 Nm	1 3/8" Z21	9S11D
S	3100 Nm	1 3/4" Z20	9S11E
S	3100 Nm	D8x32x38	9S11F
S	3500 Nm	1 3/8" Z6	9S12B
S	3500 Nm	1 3/4" Z6	9S12C
S	3500 Nm	1 3/8" Z21	9S12D
S	3500 Nm	1 3/4" Z20	9S12E
S	3500 Nm	D8x32x38	9S12F
S	4200 Nm	1 3/8" Z6	9S13B
S	4200 Nm	1 3/4" Z6	9S13C
S	4200 Nm	1 3/8" Z21	9S13D
S	4200 Nm	1 3/4" Z20	9S13E
S	4200 Nm	D8x32x38	9S13F

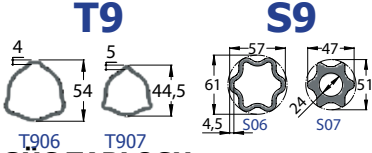
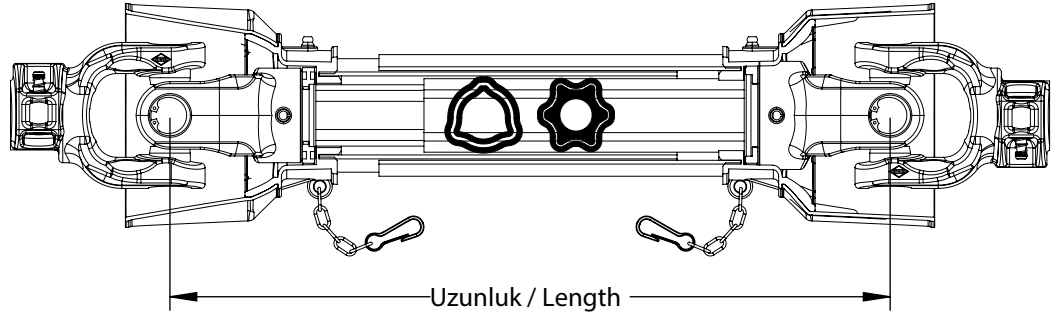
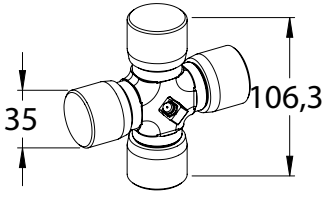

GÜÇ TABLOSU POWER RATING

540 dev./dak.-rpm				1000 dev./dak.-rpm				MAKSİMUM DİNAMİK TORK MAX DYNAMIC TORQUE	
GÜÇ – POWER		TORK – TORQUE		GÜÇ – POWER		TORK – TORQUE			
KW	CV-HP-PS	Nm	in.lb	KW	CV-HP-PS	Nm	in.lb	Nm	in.lb
70	95	1240	10950	110	150	1050	9300	2250	19900

Değerler 5° mafsals açısına ve 1000 saat çalışma ömrüne göredir.
Değerler 10° mafsals açısına ve 500 saat çalışma ömrüne göredir.

Values related to 5° joint angles, 1000 hours life.
Values related to 10° joint angles, 500 hours life.

2 BALATALI MAFSAL – 2 FRICTION LIMITER CLUTCH

FF2

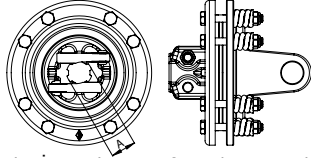

Detaylar İçin Bakınız Sayfa 92 / For Details See Page 92

TİP TYPE	TORK / TORQUE	A / SPLINE	KOD / CODE
FF2	1200 Nm	1 3/8" Z6	9FF2B
FF2	1200 Nm	1 3/4" Z6	9FF2C
FF2	1200 Nm	1 3/8" Z21	9FF2D
FF2	1200 Nm	1 3/4" Z20	9FF2E
FF2	1200 Nm	D8x32x38	9FF2F

4 BALATALI MAFSAL – 4 FRICTION LIMITER CLUTCH

FF2

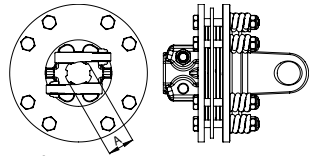

Detaylar İçin Bakınız Sayfa 93 / For Details See Page 93

TİP TYPE	TORK / TORQUE	A / SPLINE	KOD / CODE
FF2	1450 Nm	1 3/8" Z6	9FF3B
FF2	1450 Nm	1 3/4" Z6	9FF3C
FF2	1450 Nm	1 3/8" Z21	9FF3D
FF2	1450 Nm	1 3/4" Z20	9FF3E
FF2	1450 Nm	D8x32x38	9FF3F
FF2	2400 Nm	1 3/8" Z6	9FF4B
FF2	2400 Nm	1 3/4" Z6	9FF4C
FF2	2400 Nm	1 3/8" Z21	9FF4D
FF2	2400 Nm	1 3/4" Z20	9FF4E
FF2	2400 Nm	D8x32x38	9FF4F

BALATALI & SERBEST DÖNÜŞÜMLÜ (CIRCİR) FRICTION DISC & OVERRUNNING CLUTCH

CR2 / CL2

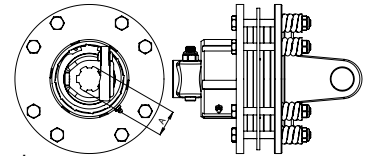

Detaylar İçin Bakınız Sayfa 98-99 / For Details See Page 98-99

TİP TYPE	TORK / TORQUE	A / SPLINE	KOD (SAĞ) CODE (RIGHT)	KOD (SOL) CODE (LEFT)
CR2/CL2	1800 Nm	1 3/8" Z6	9CR3B	9CL3B
CR2/CL2	1800 Nm	1 3/4" Z6	9CR3C	9CL3C
CR2/CL2	1800 Nm	1 3/8" Z21	9CR3D	9CL3D
CR2/CL2	1800 Nm	1 3/4" Z20	9CR3E	9CL3E
CR2/CL2	1800 Nm	D8x32x38	9CR3F	9CL3F
CR2/CL2	2400 Nm	1 3/8" Z6	9CR4B	9CL4B
CR2/CL2	2400 Nm	1 3/4" Z6	9CR4C	9CL4C
CR2/CL2	2400 Nm	1 3/8" Z21	9CR4D	9CL4D
CR2/CL2	2400 Nm	1 3/4" Z20	9CR4E	9CL4E
CR2/CL2	2400 Nm	D8x32x38	9CR4F	9CL4F

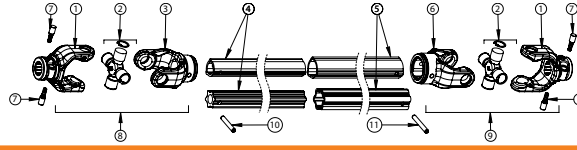

PROFİL TİPİ	REF	1*	2	3	4**	5**	6	7	8	9	10	11
 T906 T907	907B	901	907T	T907	T906	906T		00.02.01	907B+907T	907B+906T	DIN 1481	DIN 1481
	907C								907C+907T	907C+906T	10x70	10x80
 S06 S07	907D								907D+907T	907D+906T		
	907E								907E+907T	907E+906T		
	907F								907F+907T	907F+906T		
	907B	901	907S	S07	S06	906S		00.02.01 T	907B+907S	907B+906S	DIN 1481	DIN 1481
	907C								907C+907S	907C+906S	10x70	10x80
	907D								907D+907S	907D+906S		
	907E								907E+907S	907E+906S		
	907F								907F+907S	907F+906S		

*Diğer versiyonları için lütfen aşağıdaki tablolara bakınız./ For other versions please see the following tables.

**Sipariş için lütfen kod'un sonuna cm cinsinden ölçüyü ekleyiniz./ For the ordering, please complete the code stating lengths in cm.

06 Bilya Kilitli Çatal With Ball Attachment

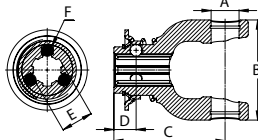

A	B	C	D	E	F	G	KOD CODE
---	---	---	---	---	---	---	----------

Ø35	120	124	26	1 3/8" Z6	Ø12,70	-	906B
-----	-----	-----	----	-----------	--------	---	-------------

Ø35	120	124	26	1 3/4" Z6	Ø15	-	906C
-----	-----	-----	----	-----------	-----	---	-------------

Ø35	120	124	26	1 3/8" Z21	Ø12,70	-	906D
-----	-----	-----	----	------------	--------	---	-------------

Ø35	120	124	26	1 3/4" Z20	Ø15	-	906E
-----	-----	-----	----	------------	-----	---	-------------

Ø35	120	124	26	D8x32x38	Ø12,70	-	906F
-----	-----	-----	----	----------	--------	---	-------------

07 İki Pimli Çatal Two Push Pin

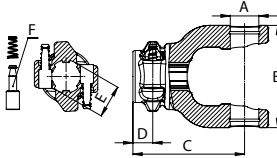

Ø35	120	124	21	1 3/8" Z6	00.02.01	-	907B
-----	-----	-----	----	-----------	----------	---	-------------

Ø35	120	124	21	1 3/4" Z6	00.02.01 T	-	907C
-----	-----	-----	----	-----------	------------	---	-------------

Ø35	120	124	21	1 3/8" Z21	00.02.01	-	907D
-----	-----	-----	----	------------	----------	---	-------------

Ø35	120	124	21	1 3/4" Z20	00.02.01 T	-	907E
-----	-----	-----	----	------------	------------	---	-------------

Ø35	120	124	21	D8x32x38	00.02.01	-	907F
-----	-----	-----	----	----------	----------	---	-------------

08 Frezeli Deliksiz Çatal Splined Yoke

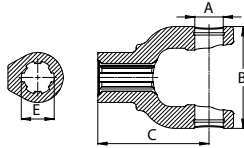

Ø35	120	117	-	1 3/8" Z6	-	-	908B
-----	-----	-----	---	-----------	---	---	-------------

Ø35	120	117	-	1 3/4" Z6	-	-	908C
-----	-----	-----	---	-----------	---	---	-------------

Ø35	120	117	-	1 3/8" Z21	-	-	908D
-----	-----	-----	---	------------	---	---	-------------

Ø35	120	117	-	1 3/4" Z20	-	-	908E
-----	-----	-----	---	------------	---	---	-------------

Ø35	120	117	-	D8x32x38	-	-	908F
-----	-----	-----	---	----------	---	---	-------------

09 Konik Cıvatalı Çatal Taper Pin

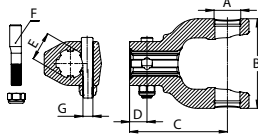

Ø35	120	124	24	1 3/8" Z6	KC12	M12x1,25	909B
-----	-----	-----	----	-----------	------	----------	-------------

Ø35	120	124	24	1 3/4" Z6	KC14	M14x1,5	909C
-----	-----	-----	----	-----------	------	---------	-------------

Ø35	120	124	24	1 3/8" Z21	KC12	M12x1,25	909D
-----	-----	-----	----	------------	------	----------	-------------

Ø35	120	124	24	1 3/4" Z20	KC14	M14x1,5	909E
-----	-----	-----	----	------------	------	---------	-------------

Ø35	120	124	24	D8x32x38	KC12	M12x1,25	909F
-----	-----	-----	----	----------	------	----------	-------------

A Mile Giren Çatal Pin Hole

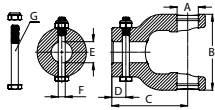

Ø35	120	117	21	Ø35 ^{H8}	Ø12 ^{H12}	M12x80	9A35
-----	-----	-----	----	-------------------	--------------------	--------	-------------

Ø35	120	117	21	Ø40 ^{H8}	Ø12 ^{H12}	M12x80	9A40
-----	-----	-----	----	-------------------	--------------------	--------	-------------

Ø35	120	117	21	Ø45 ^{H8}	Ø12 ^{H12}	M12x80	9A45
-----	-----	-----	----	-------------------	--------------------	--------	-------------

B Kamalı Setskurulu Çatal Keyway Threaded Hole

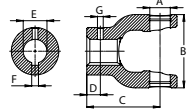

Ø35	120	117	21	Ø35 ^{H8}	10 ^{J59}	M14x2	9B35
-----	-----	-----	----	-------------------	-------------------	-------	-------------

Ø35	120	117	21	Ø40 ^{H8}	12 ^{J59}	M14x2	9B40
-----	-----	-----	----	-------------------	-------------------	-------	-------------

Ø35	120	117	21	Ø45 ^{H8}	14 ^{J59}	M14x2	9B45
-----	-----	-----	----	-------------------	-------------------	-------	-------------

C Kamalı Yarıklı Çatal Keyway & Clamp Bolt

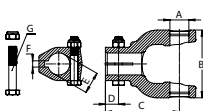

Ø35	120	124	24	Ø35 ^{H8}	10 ^{J59}	M14x65	9C35
-----	-----	-----	----	-------------------	-------------------	--------	-------------

Ø35	120	124	24	Ø40 ^{H8}	12 ^{J59}	M14x65	9C40
-----	-----	-----	----	-------------------	-------------------	--------	-------------

Ø35	120	124	24	Ø45 ^{H8}	14 ^{J59}	M14x65	9C45
-----	-----	-----	----	-------------------	-------------------	--------	-------------

F Flanşlı Çatal / Flanged Yoke

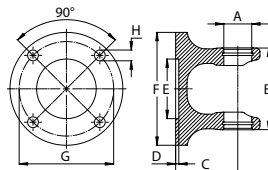

A	B	C	D	E ^{H8}	F	G	H	KOD CODE
---	---	---	---	-----------------	---	---	---	----------

Ø35	120	79	3	Ø85	Ø148	Ø120	Ø15	9F90
-----	-----	----	---	-----	------	------	-----	-------------



KOD / CODE (cm)	M09 046	M09 051	M09 056	M09 061	M09 071	M09 086	M09 101	M09 129
BOY / LENGTH (mm)	460	510	560	610	710	860	1010	1290

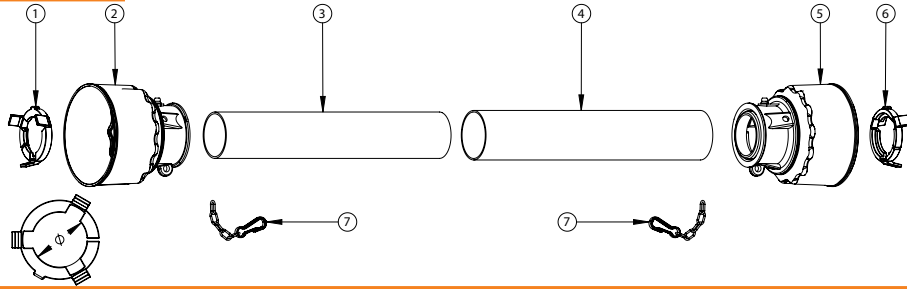

REF	ADET QUANTITY	KOD CODE	PARÇA ADI DESIGNATION	STANDART NO VE ÖLÇÜ TECHNICAL DATA
1	1	SI09	İÇ MUHAFAZA SEGMANI / INNER BEARING	Ø58,5 mm
2	1	GI09	İÇ MUHAFAZA GÖVDESİ / INNER GUARD BODY	-
3	1	PI09	İÇ MUHAFAZA BORUSU / INNER GUARD TUBE	Ø84x2,2 mm
4	1	PO9	DIŞ MUHAFAZA BORUSU / OUTER GUARD TUBE	Ø90x2,2 mm
5	1	GO9	DIŞ MUHAFAZA GÖVDESİ / OUTER GUARD BODY	-
6	1	SO9	DIŞ MUHAFAZA SEGMANI / OUTER BEARING	Ø68,5 mm
7	2	CO9	EMNİYET ZİNCİRİ / SAFETY CHAIN	-

SERİ 9 PLASTİK MUHAFAZA ÖLÇÜLERİ / SERIE 9 SAFETY SHIELD DIMENSIONS

	SERİ / SERIE	A	B
ZİRAİ ŞAFT PTO DRIVE SHAFT	9	35 mm	172 mm
SERBEST GERİ DÖNÜŞÜMLÜ OVERRUNNING CLUTCH	9	35 mm	172 mm
TORK LİMİTLİ RATCHET TORQUE LIMITER	9	35 mm	172 mm
PİM KESER SHEAR BOLT TORQUE LIMITER	9	35 mm	172 mm
BALATALI EMNİYET KAVRAMASI FRICTION LIMITER CLUTCH	9	3 mm	168 mm

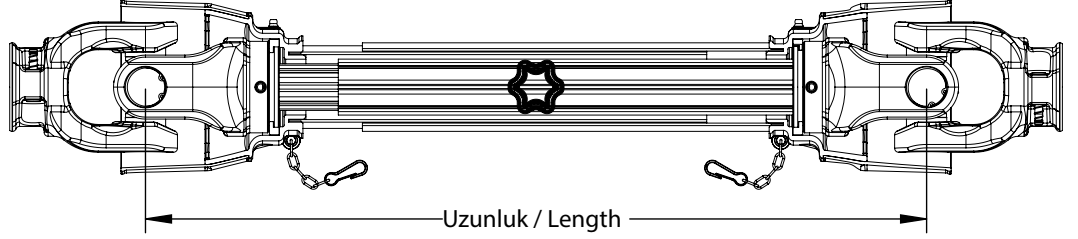
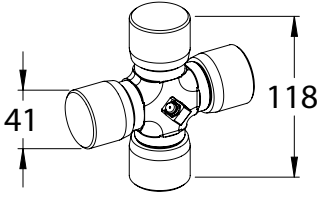

SJ

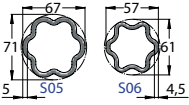

GÜÇ TABLOSU POWER RATING

540 dev./dak.-rpm

GÜÇ – POWER

TORK – TORQUE

KW CV-HP-PS Nm in.lb

106 145 1890 16700

1000 dev./dak.-rpm

GÜÇ – POWER

TORK – TORQUE

KW CV-HP-PS Nm in.lb

170 230 1630 14400

MAKSİMUM DİNAMİK TORK
MAX DYNAMIC TORQUE

Nm in.lb

3800 33600

Değerler 5° mafsals açısına ve 1000 saat çalışma ömrüne göre.
Değerler 10° mafsals açısına ve 500 saat çalışma ömrüne göre.

Values related to 5° joint angles, 1000 hours life.
Values related to 10° joint angles, 500 hours life.

SERBEST GERİ DÖNÜŞÜMLÜ (CIRCIR) / OVERRUNNING CLUTCH

RR/RL

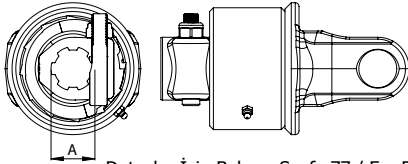

Detaylar İçin Bakınız Sayfa 77 / For Details See Page 77

TİP TYPE	A SPLINE	KOD (SAĞ) CODE (RIGHT)	KOD (SOL) CODE (LEFT)
RR3/RL3	1 3/8" Z6	JRR3B	JRL3B
RR3/RL3	1 3/4" Z6	JRR3C	JRL3C
RR3/RL3	1 3/8" Z21	JRR3D	JRL3D
RR3/RL3	1 3/4" Z20	JRR3E	JRL3E
RR3/RL3	D8x32x38	JRR3F	JRL3F

PİM KESER - SHEAR BOLT TORQUE LIMITER

S

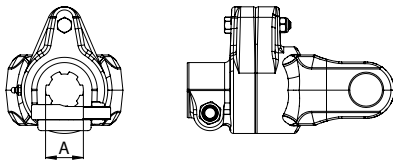

Detaylar İçin Bakınız Sayfa 88 / For Details See Page 88

TİP / TYPE	TORK / TORQUE	A / SPLINE	KOD / CODE
S	4500 Nm	1 3/8" Z6	JS14B
S	4500 Nm	1 3/4" Z6	JS14C
S	4500 Nm	1 3/8" Z21	JS14D
S	4500 Nm	1 3/4" Z20	JS14E
S	4500 Nm	D8x32x38	JS14F
S	5200 Nm	1 3/8" Z6	JS15B
S	5200 Nm	1 3/4" Z6	JS15C
S	5200 Nm	1 3/8" Z21	JS15D
S	5200 Nm	1 3/4" Z20	JS15E
S	5200 Nm	D8x32x38	JS15F

BALATALI & SERBEST DÖNÜŞÜMLÜ (CIRCIR) FRICTION DISC & OVERRUNNING CLUTCH

CR2 / CL2

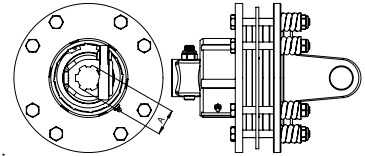

Detaylar İçin Bakınız Sayfa 99-100 / For Details See Page 99-100

TİP TYPE	TORK / TORQUE	A / SPLINE	KOD (SAĞ) CODE (RIGHT)	KOD (SOL) CODE (LEFT)
CR2/CL2	2400 Nm	1 3/8" Z6	JCR4B	JCL4B
CR2/CL2	2400 Nm	1 3/4" Z6	JCR4C	JCL4C
CR2/CL2	2400 Nm	1 3/8" Z21	JCR4D	JCL4D
CR2/CL2	2400 Nm	1 3/4" Z20	JCR4E	JCL4E
CR2/CL2	2400 Nm	D8x32x38	JCR4F	JCL4F

4 BALATALI MAFSAL – 4 FRICTION LIMITER CLUTCH

FF2

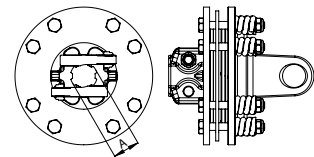

Detaylar İçin Bakınız Sayfa 93-94 / For Details See Page 93-94

TİP TYPE	TORK / TORQUE	A / SPLINE	KOD / CODE
FF2	2400 Nm	1 3/8" Z6	JFF4B
FF2	2400 Nm	1 3/4" Z6	JFF4C
FF2	2400 Nm	1 3/8" Z21	JFF4D
FF2	2400 Nm	1 3/4" Z20	JFF4E
FF2	2400 Nm	D8x32x38	JFF4F

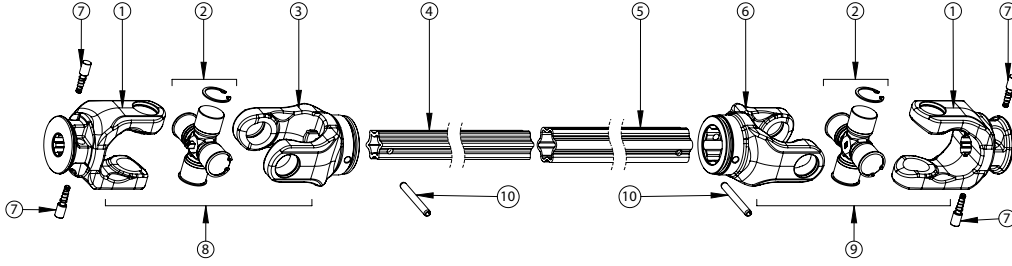

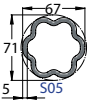
PROFİL TİPİ	REF	1*	2	3	4**	5**	6	7	8	9	10
	J07B J07C J07D J07E J07F	J01	J06S	S06	S05	J05S	00.02.01 00.02.01 T	J07B+J06S J07C+J06S J07D+J06S J07E+J06S J07F+J06S	J07B+J05S J07C+J05S J07D+J05S J07E+J05S J07F+J05S	DIN 1481 10x90	

*Diğer versiyonları için lütfen aşağıdaki tablolara bakınız./ For other versions please see the following tables.

**Sipariş için lütfen kod'un sonuna cm cinsinden ölçüyü ekleyiniz./ For the ordering, please complete the code stating lengths in cm.

06 Bilya Kilitli Çatal With Ball Attachment

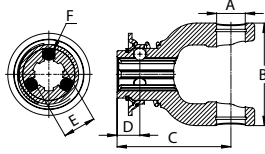

A	B	C	D	E	F	G	KOD CODE
Ø41	133	160	26	1 3/8" Z6	Ø12,8	-	J06B
Ø41	133	160	26	1 3/4" Z6	Ø15	-	J06C
Ø41	133	160	26	1 3/8" Z21	Ø12,8	-	J06D
Ø41	133	160	26	1 3/4" Z20	Ø15	-	J03E
Ø41	133	160	26	D8x32x38	Ø12,8	-	J06F
Ø41	133	138	24	1 3/8" Z6	-	00.02.01	J07B
Ø41	133	138	24	1 3/4" Z6	-	00.02.01 T	J07C
Ø41	133	138	24	1 3/8" Z21	-	00.02.01	J07D
Ø41	133	138	24	1 3/4" Z20	-	00.02.01 T	J07E
Ø41	133	138	24	D8x32x38	-	00.02.01	J07F
Ø41	133	138	24	1 3/8" Z6	KC12	M12x1,25	J09B
Ø41	133	138	24	1 3/4" Z6	KC14	M14x1,5	J09C
Ø41	133	138	24	1 3/8" Z21	KC12	M12x1,25	J09D
Ø41	133	138	24	1 3/4" Z20	KC14	M14x1,5	J09E
Ø41	133	138	24	D8x32x38	KC12	M12x1,25	J09F
Ø41	133	138	24	1 3/8" Z6	KC12	M12x1,25	J09B
Ø41	133	138	24	1 3/4" Z6	KC14	M14x1,5	J09C
Ø41	133	138	24	1 3/8" Z21	KC12	M12x1,25	J09D
Ø41	133	138	24	1 3/4" Z20	KC14	M14x1,5	J09E
Ø41	133	138	24	D8x32x38	KC12	M12x1,25	J09F
Ø41	133	136	20	Ø40 ^{H8}	12 ^{S9}	M14x65	JC40
Ø41	133	136	20	Ø45 ^{H8}	14 ^{S9}	M14x65	JC45
Ø41	133	138	24	Ø40 ^{H8}	12 ^{S9}	M14x65	JC40
Ø41	133	138	24	Ø45 ^{H8}	14 ^{S9}	M14x65	JC45

07 İki Pimli Çatal Two Push Pin

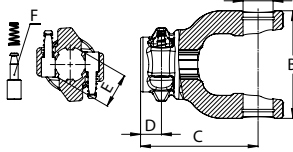

08 Frezeli Deliksiz Çatal Splined Yoke

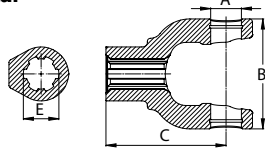

09 Konik Cıvatalı Çatal Taper Pin

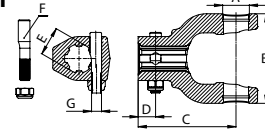

B Kamalı Setskurulu Çatal Keyway Threaded Hole

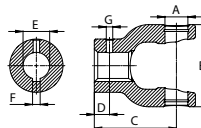

C Kamalı Yarıklı Çatal Keyway & Clamp Bolt

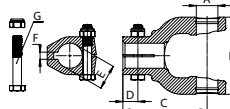



KOD / CODE (cm)	MJ 046	MJ 051	MJ 056	MJ 061	MJ 071	MJ 086	MJ 101	MJ 129
BOY / LENGTH (mm)	460	510	560	610	710	860	1010	1290

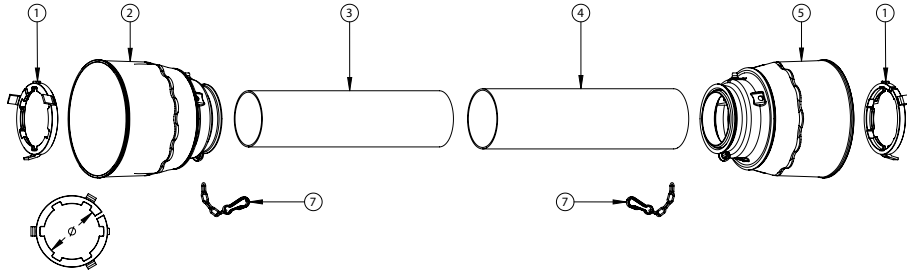

REF	ADET QUANTITY	KOD CODE	PARÇA ADI DESIGNATION	STANDART NO VE ÖLÇÜ TECHNICAL DATA
1	2	SJ	İÇ & DIŞ MUHAFAZA SEGMANI / INNER & OUTER BEARING	Ø83 mm
2	1	GIJ	İÇ MUHAFAZA GÖVDESİ / INNER GUARD BODY	-
3	1	PIJ	İÇ MUHAFAZA BORUSU / INNER GUARD TUBE	Ø84x2,2 mm
4	1	PJ	DIŞ MUHAFAZA BORUSU / OUTER GUARD TUBE	Ø90x2,2 mm
5	1	GJ	DIŞ MUHAFAZA GÖVDESİ / OUTER GUARD BODY	-
6	2	CJ	EMNİYET ZİNCİRİ / SAFETY CHAIN	-

SERİ J PLASTİK MUHAFAZA ÖLÇÜLERİ / SERIE J SAFETY SHIELD DIMENSIONS

	SERİ / SERIE	A	B
ZİRÂİ ŞAFT PTO DRIVE SHAFT	J	25 mm	177 mm
SERBEST GERİ DÖNÜŞÜMLÜ OVERRUNNING CLUTCH	J	25 mm	177 mm
PİM KESER SHEAR BOLT TORQUE LIMITER	J	25 mm	177 mm
BALATALI EMNİYET KAVRAMASI FRICTION LIMITER CLUTCH	J	11 mm	174 mm

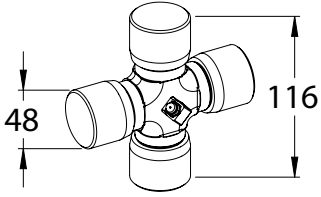

SL

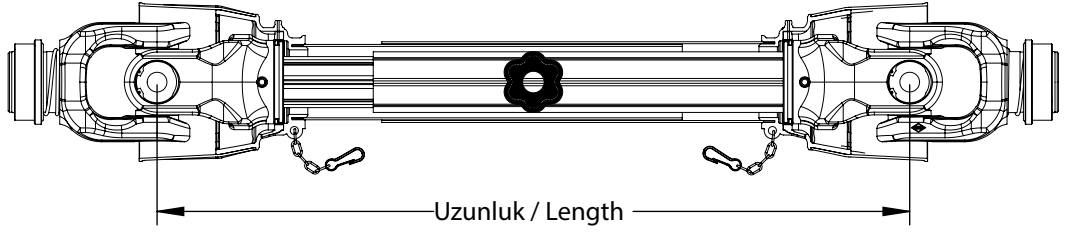
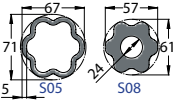

KOD-CODE	046	051	056	061	071	086	101	129	KOD-CODE
L min	460	510	560	610	710	860	1010	1290	mm
L max	680	770	840	930	1100	1350	1600	2070	mm

GÜÇ TABLOSU POWER RATING

540 dev./dak.-rpm				1000 dev./dak.-rpm				MAKSİMUM DİNAMİK TORK MAX DYNAMIC TORQUE	
GÜÇ – POWER		TORK – TORQUE		GÜÇ – POWER		TORK – TORQUE		Nm	in.lb
KW	CV-HP-PS	Nm	in.lb	KW	CV-HP-PS	Nm	in.lb		
121	165	2145	18950	188	255	1795	15850	4390	38850

Değerler 5° mafsâl açısına ve 1000 saat çalışma ömrüne göre dir.
Değerler 10° mafsâl açısına ve 500 saat çalışma ömrüne göre dir.

Values related to 5° joint angles, 1000 hours life.
Values related to 10° joint angles, 500 hours life.

SERBEST GERİ DÖNÜŞÜMLÜ (CIRCIR) / OVERRUNNING CLUTCH

RR/RL

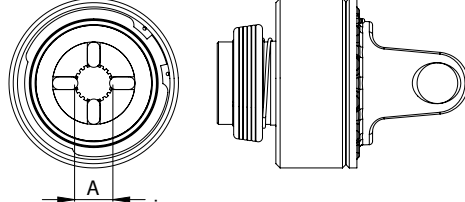

Detaylar İçin Bakınız Sayfa 78 / For Details See Page 78

TİP TYPE	A SPLINE	KOD (SAĞ) CODE (RIGHT)	KOD (SOL) CODE (LEFT)
RR4/RL4	1 3/4" Z6	LRR4C	LRL4C
RR4/RL4	1 3/4" Z20	LRR4E	LRL4E

4 BALATALI MAFSAL – 4 FRICTION LIMITER CLUTCH

FF5

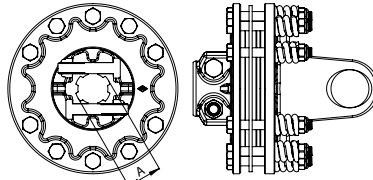

Detaylar İçin Bakınız Sayfa 95 / For Details See Page 95

TİP TYPE	TORK / TORQUE	A / SPLINE	KOD / CODE
FF5	3200 Nm	1 3/4" Z6	LFF4C
FF5	3200 Nm	1 3/4" Z20	LFF4E

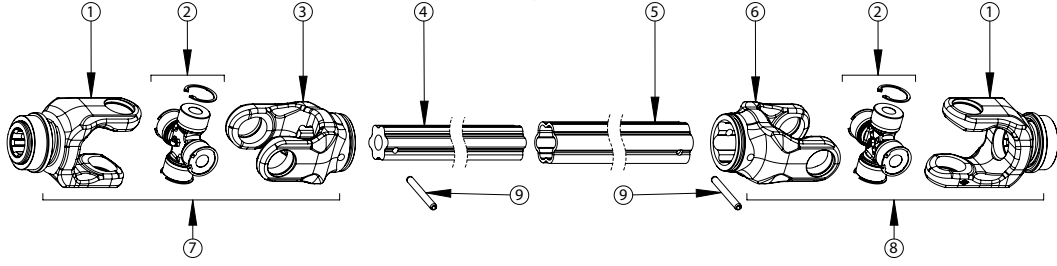

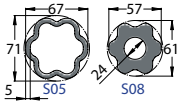
PROFİL TİPİ	REF	1*	2	3	4**	5**	6	7	8	9
		L06B L06C L06D L06E L06F	L01	L06S	S08	S05	L05S	L06B+L06S L06C+L06S L06D+L06S L06E+L06S L06F+L06S	L06B+L05S L06C+L05S L06D+L05S L06E+L05S L06F+L05S	DIN 1481 12x95

*Diğer versiyonları için lütfen aşağıdaki tablolara bakınız./ For other versions please see the following tables.

**Sipariş için lütfen kod'un sonuna cm cinsinden ölçüyü ekleyiniz./ For the ordering, please complete the code stating lengths in cm.

06 Bilya Kilitli Çatal With Ball Attachment

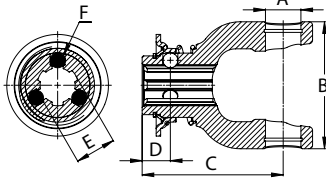

A	B	C	D	E	F	G	KOD CODE
Ø48	133	166	26	1 3/8" Z6	Ø12,7	-	L06B
Ø48	133	166	26	1 3/4" Z6	Ø15	-	L06C
Ø48	133	166	26	1 3/8" Z21	Ø12,7	-	L06D
Ø48	133	166	26	1 3/4" Z20	Ø15	-	L06E
Ø48	133	166	26	D8x32x38	Ø12,7	-	L06F

05 S Yıldız Boru Çatalı Dış Star Yoke Outer

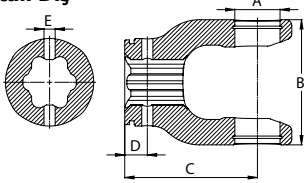

Ø48	133	145	34	Ø12	-	-	L05S
-----	-----	-----	----	-----	---	---	-------------

06 S Yıldız Boru Çatalı İç Star Yoke Inner

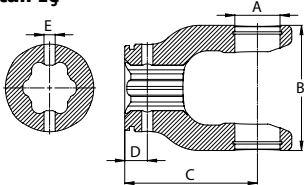

Ø48	133	145	34	Ø12	-	-	L06S
-----	-----	-----	----	-----	---	---	-------------



KOD / CODE (cm)	ML 046	ML 051	ML 056	ML 061	ML 071	ML 086	ML 101	ML 129
BOY / LENGTH (mm)	460	510	560	610	710	860	1010	1290

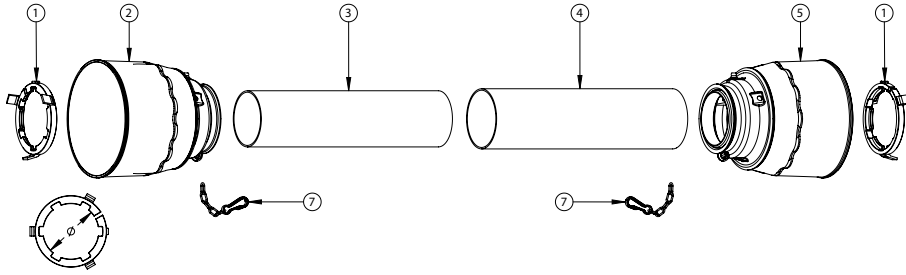

REF	ADET QUANTITY	KOD CODE	PARÇA ADI DESIGNATION	STANDART NO VE ÖLÇÜ TECHNICAL DATA
1	2	SL	İÇ & DIŞ MUHAFAZA SEGMANI / INNER & OUTER BEARING	Ø83 mm
2	1	GİL	İÇ MUHAFAZA GÖVDESİ / INNER GUARD BODY	-
3	1	PİL	İÇ MUHAFAZA BORUSU / INNER GUARD TUBE	Ø84x2,2 mm
4	1	PL	DIŞ MUHAFAZA BORUSU / OUTER GUARD TUBE	Ø90x2,2 mm
5	1	GL	DIŞ MUHAFAZA GÖVDESİ / OUTER GUARD BODY	-
6	2	CL	EMNİYET ZİNCİRİ / SAFETY CHAIN	-

SERİ L PLASTİK MUHAFAZA ÖLÇÜLERİ / SERIE L SAFETY SHIELD DIMENSIONS

	SERİ / SERIE	A	B
ZİRAİ ŞAFT PTO DRIVE SHAFT	L	20 mm	177 mm
SERBEST GERİ DÖNÜŞÜMLÜ OVERRUNNING CLUTCH	L	20 mm	177 mm
BALATALI EMNİYET KAVRAMASI FRICTION LIMITER CLUTCH	L	6 mm	174 mm

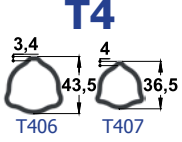
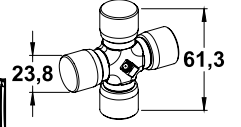
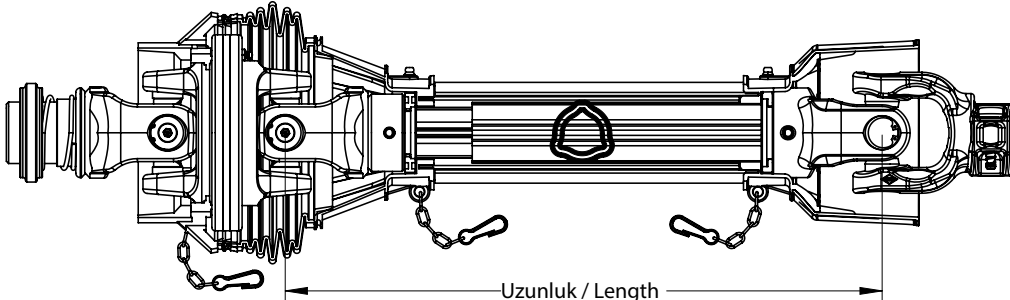
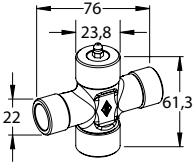

RİLSAN

KOD-CODE	046	051	056	061	071	086	101	129	KOD-CODE
L min	460	510	560	610	710	860	1010	1290	mm
L max	670	750	840	920	1090	1340	1590	2050	mm

GÜÇ TABLOSU / POWER RATING

540 dev./dak.-rpm				1000 dev./dak.-rpm				MAKSİMUM DİNAMİK TORK MAX DYNAMIC TORQUE	
GÜÇ – POWER		TORK – TORQUE		GÜÇ – POWER		TORK – TORQUE		Nm	in.lb
KW	CV-HP-PS	Nm	in.lb	KW	CV-HP-PS	Nm	in.lb		
20	27	355	3140	31	42	295	2610	570	5040

Değerler sürekli çalışmada Max. 25° mafsâl açısına ve 500 saat çalışma ömrüne göredir.
Değerler kısa süreli Max. 80° mafsâl açısında kullanılmalıdır.

Values are related to Max. 25° joint angle continuous operation and 500 hours of operation life. Values are related to short duration Max. 80° joint angles.

SERBEST GERİ DÖNÜŞÜMLÜ (CIRCIR) / OVERRUNNING CLUTCH

GR/GL

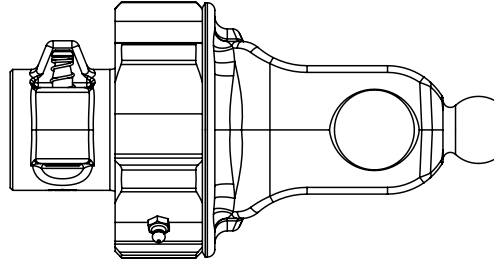
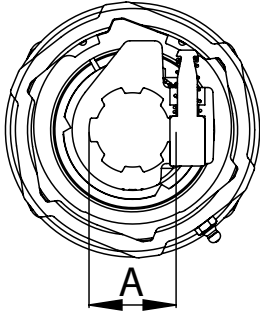

Detaylar İçin Bakınız Sayfa 79 / For Details See Page 79

TİP / TYPE	A / SPLINE	KOD (SAĞ) / CODE (RIGHT)	KOD (SOL) / CODE (LEFT)
GR1/GL1	1 3/8" Z6	2GR1B	2GL1B
GR1/GL1	1 3/8" Z21	2GR1D	2GL1D
GR1/GL1	D8x32x38	2GR1F	2GL1F

SERİ 2G 80° GENİŞ AÇILI MAFSAL PARÇA LİSTESİ

G

SERIE 2G 80° WIDE ANGLE CV JOINTS SPARE PARTS

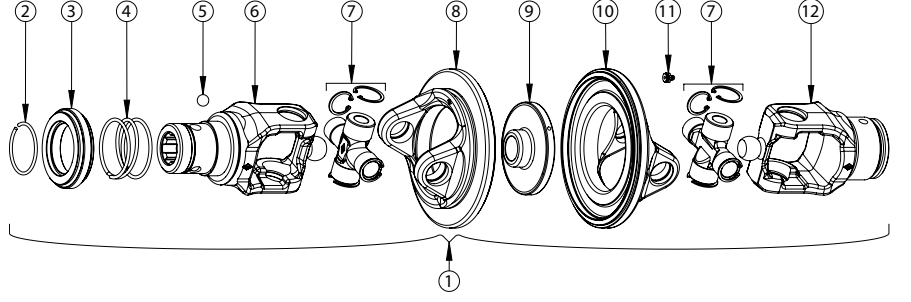
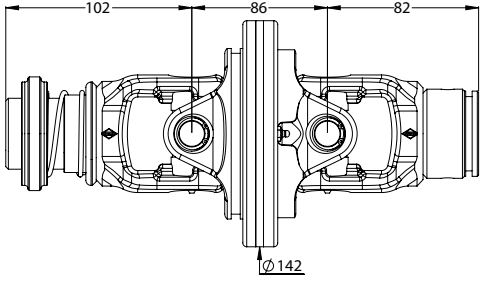

REF	1	2-3-4-5	6*	7	8	9	10	11	12*
KOD / CODE	2G06B+2G06T 2G06B+2G07T	01.02.02 01.02.02	2G02B 2G06B	2001	2G01	2G04	2G02	DIN 71412 M10x1	2G06T 2G07T

*Diğer versiyonları için lütfen aşağıdaki tablolara bakınız.

*For other versions please see the following tables.

G02 Tek Pimli Çatal One Push Pin yoke

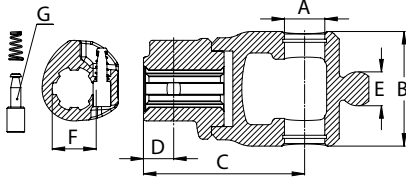

A	B	C	D	E	F	G	KOD CODE
Ø23,8	71	102	21	Ø22	1 3/8" Z6	00.02.01	2G02B

Ø23,8	71	102	21	Ø22	1 3/8" Z21	00.02.01	2G02D
-------	----	-----	----	-----	------------	----------	--------------

Ø23,8	71	102	21	Ø22	D8x32x38	00.02.01	2G02F
-------	----	-----	----	-----	----------	----------	--------------

G06 Bilya Kilitli Çatal With Ball Attachment

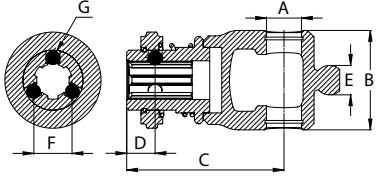

Ø23,8	71	102	24	Ø22	1 3/8" Z6	01.02.02	2G06B
-------	----	-----	----	-----	-----------	----------	--------------

Ø23,8	71	102	24	Ø22	1 3/8" Z21	01.02.02	2G06D
-------	----	-----	----	-----	------------	----------	--------------

Ø23,8	71	102	24	Ø22	D8x32x38	01.02.02	2G06F
-------	----	-----	----	-----	----------	----------	--------------

G06T Üçgen Boru Çatalı Dış Triangular Yoke Outer

Ø23,8	71	82	24	Ø22	Ø8 ^{H12}	-	2G06T
-------	----	----	----	-----	-------------------	---	--------------

G07T Üçgen Boru Çatalı İç Triangular Yoke Inner

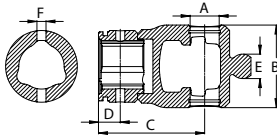

Ø23,8	71	82	24	Ø22	Ø8 ^{H12}	-	2G07T
-------	----	----	----	-----	-------------------	---	--------------

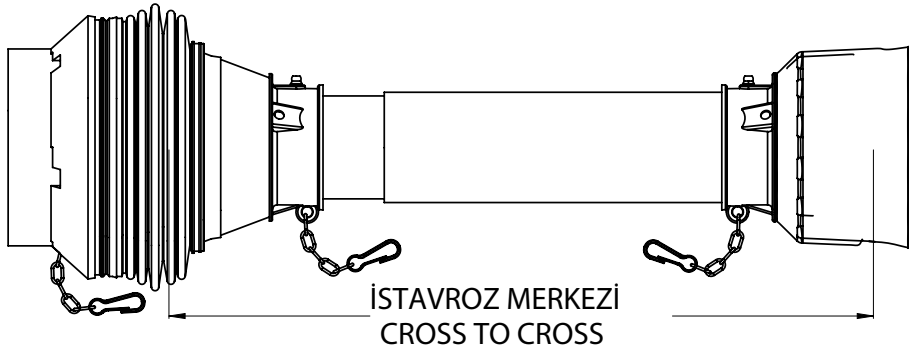

KOD / CODE (cm)	M2G 046	M2G 051	M2G 056	M2G 061	M2G 071	M2G 086	M2G 101	M2G 129
BOY / LENGTH (mm)	460	510	560	610	710	860	1010	1290

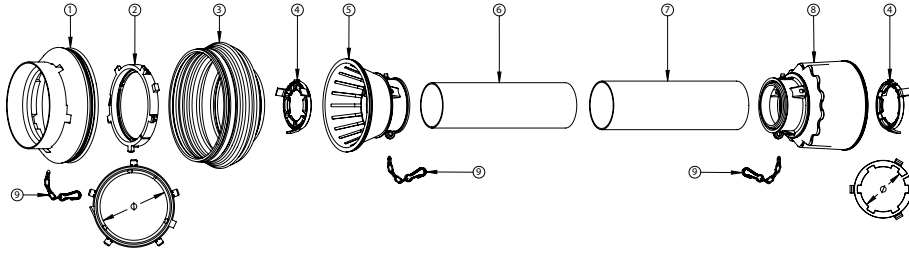

REF	ADET QUANTITY	KOD CODE	PARÇA ADI DESIGNATION	STANDART NO VE ÖLÇÜ TECHNICAL DATA
1	1	KH2G	KÖRÜK GÖVDESİ / BELLOW CONE	-
2	1	KS2G	KÖRÜK SEGMANI / BELLOW BEARING	Ø110 mm
3	1	KR2G	KÖRÜK / BELLOW	-
4	2	S02	İÇ & DIŞ MUHAFAZA SEGMANI / INNER & OUTER BEARING	Ø45 mm
5	1	GI2G	İÇ MUHAFAZA GÖVDESİ / INNER GUARD BODY	-
6	1	PI02	İÇ MUHAFAZA BORUSU / INNER GUARD TUBE	Ø59x1,9 mm
7	1	P02	DIŞ MUHAFAZA BORUSU / OUTER GUARD TUBE	Ø63x1,9 mm
8	1	G02	DIŞ MUHAFAZA GÖVDESİ / OUTER GUARD BODY	-
9	3	C02	EMNİYET ZİNCİRİ / SAFETY CHAIN	-

SERİ 2G PLASTİK MUHAFAZA ÖLÇÜLERİ / SERIE 2G SAFETY SHIELD DIMENSIONS

	SERİ / SERIE	A	B	C
80° GENİŞ AÇILI 80° WIDE ANGLE	2G	16 mm	135 mm	185 mm
SERBEST GERİ DÖNÜŞÜMLÜ OVERRUNNING CLUTCH	2G	16 mm	135 mm	185 mm

Example : T2 R G06B 061 202B M

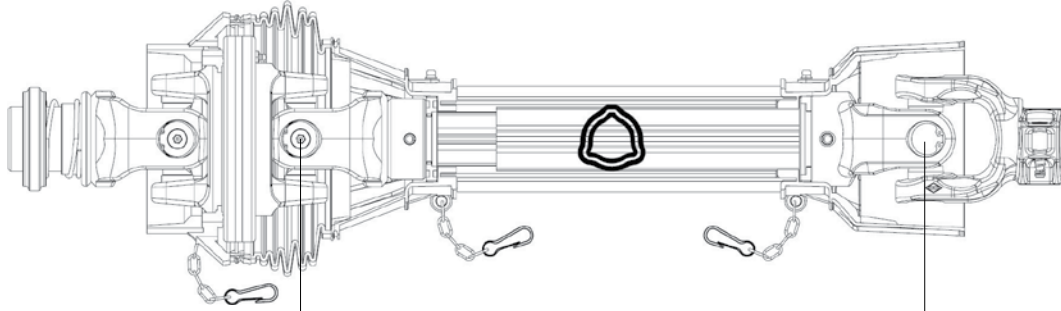

KOD-CODE	046	051	056	061	071	086	101	129	KOD-CODE
L min	460	510	560	610	710	860	1010	1290	mm

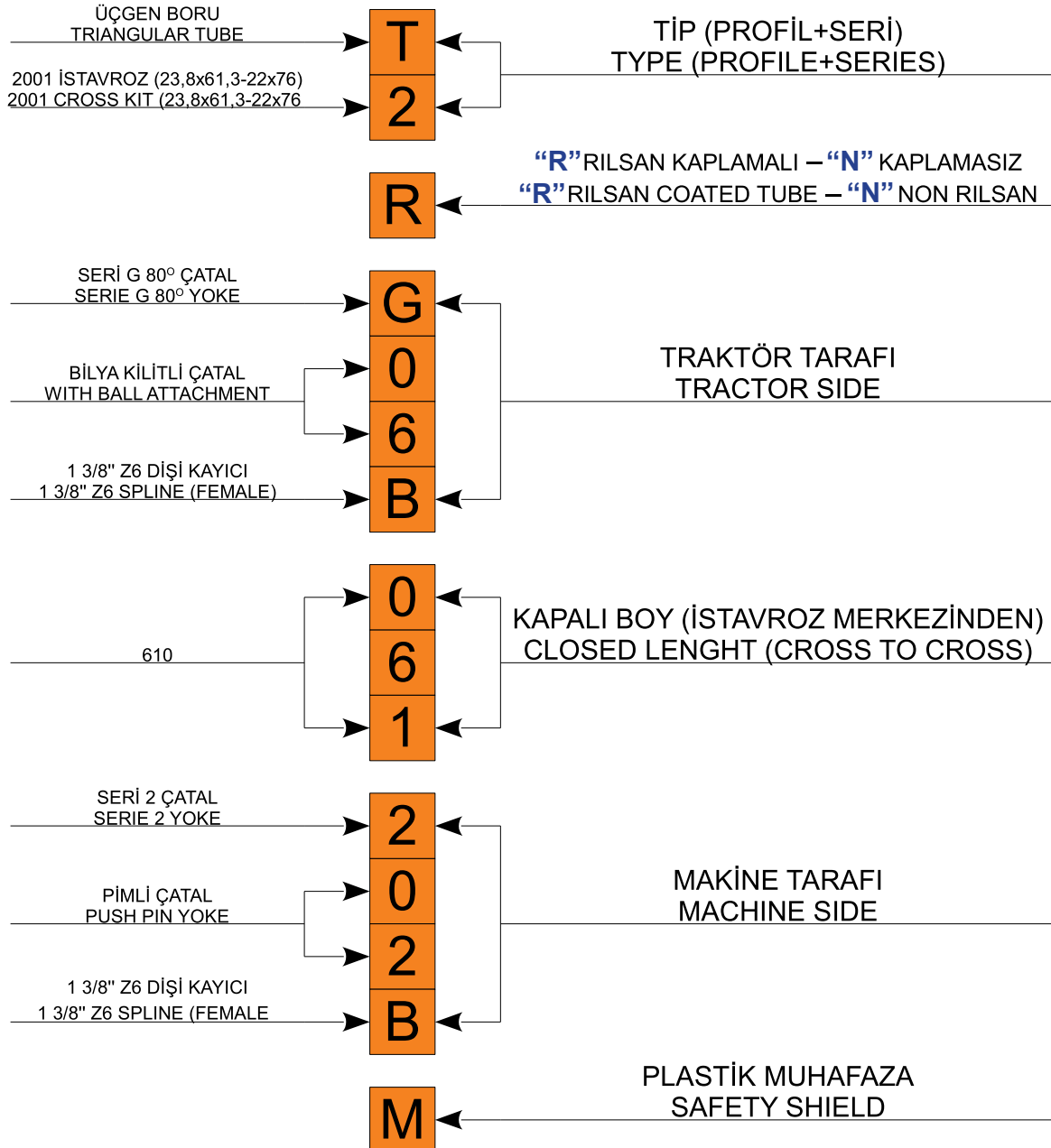

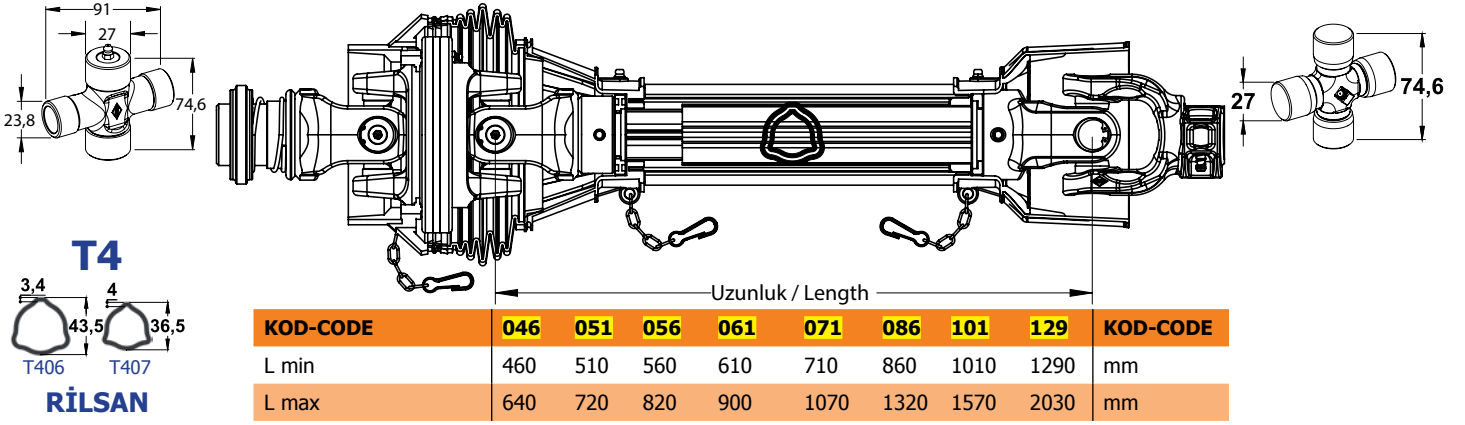

GÜÇ TABLOSU / POWER RATING

540 dev./dak.-rpm				1000 dev./dak.-rpm				MAKSİMUM DİNAMİK TORK MAX DYNAMIC TORQUE	
GÜÇ – POWER		TORK – TORQUE		GÜÇ – POWER		TORK – TORQUE		Nm	in.lb
KW	CV-HP-PS	Nm	in.lb	KW	CV-HP-PS	Nm	in.lb		
28	38	500	4420	44	60	415	3670	800	7080

Değerler sürekli çalışmada Max. 25° mafsals açısına ve 500 saat çalışma ömrüne göredir.
Değerler kısa süreli Max. 80° mafsals açısında kullanılmalıdır.

Values are related to Max. 25° joint angle continuous operation and 500 hours of operation life. Values are related to short duration Max. 80° joint angles.

SERBEST GERİ DÖNÜŞÜMLÜ (CIRCIR) / OVERRUNNING CLUTCH

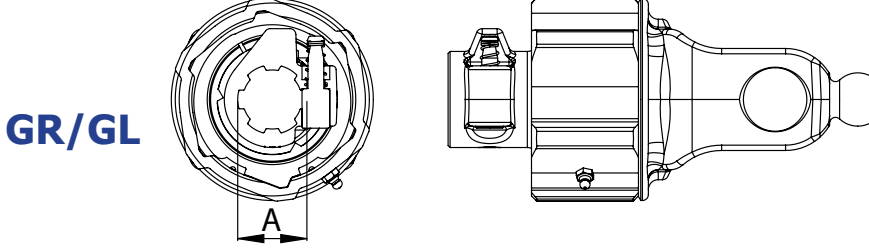

Detaylar İçin Bakınız Sayfa 79 / For Details See Page 79

TİP / TYPE	A / SPLINE	KOD (SAĞ) / CODE (RIGHT)	KOD (SOL) / CODE (LEFT)
GR2/GL2	1 3/8" Z6	4GR2B	4GL2B
GR2/GL2	1 3/8" Z21	4GR2D	4GL2D
GR2/GL2	D8x32x38	4GR2F	4GL2F

2 BALATALI ÇATAL / 2 FRICTION LIMITER CLUTCH

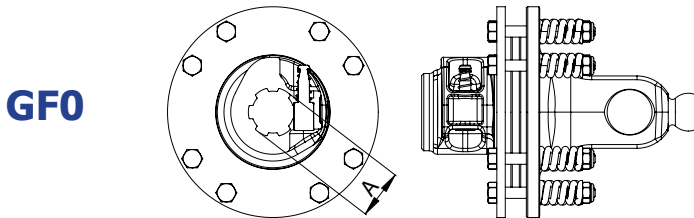

Detaylar İçin Bakınız Sayfa 89 / For Details See Page 89

TİP / TYPE	TORK / TORQUE	A SPLINE	KOD / CODE
GFO	650 Nm	1 3/8" Z6	4GFOB
GFO	650 Nm	1 3/8" Z21	4GFOD
GFO	650 Nm	D8x32x38	4GFOF

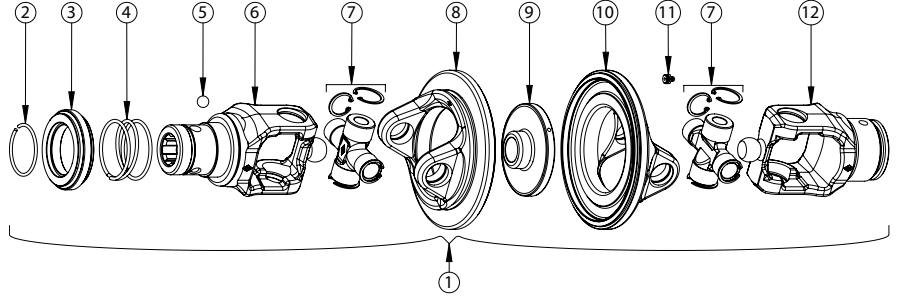
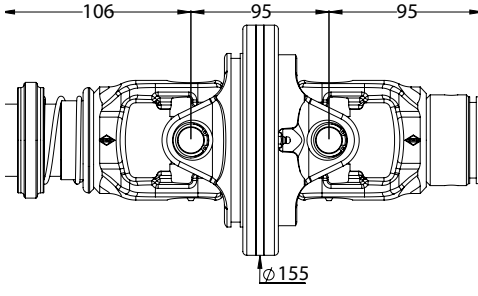

REF	1	2-3-4-5	6*	7	8	9	10	11	12*
KOD / CODE	4G06B+4G06T 4G06B+4G07T	01.02.02 01.02.02	4G02B 4G06B	4001	4G01	4G04	4G02	DIN 71412 M10x1	4G06T 4G07T

*Diğer versiyonları için lütfen aşağıdaki tablolara bakınız.

*For other versions please see the following tables.

G02 Tek Pimli Çatal
One Push Pin yoke

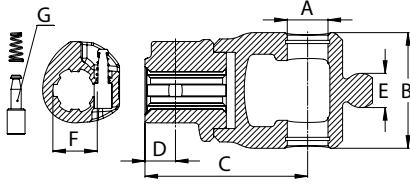

A	B	C	D	E	F	G	KOD CODE
---	---	---	---	---	---	---	----------

Ø27	85	106	21	Ø24	1 3/8" Z6	00.02.01	4G02B
-----	----	-----	----	-----	-----------	----------	--------------

Ø27	85	106	21	Ø24	1 3/8" Z21	00.02.01	4G02D
-----	----	-----	----	-----	------------	----------	--------------

Ø27	85	106	21	Ø24	D8x32x38	00.02.01	4G02F
-----	----	-----	----	-----	----------	----------	--------------

G06 Bilya Kilitli Çatal
With Ball Attachment

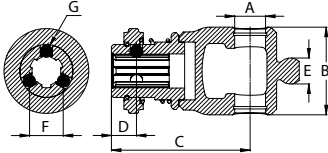

Ø27	85	106	24	Ø24	1 3/8" Z6	01.02.02	4G06B
-----	----	-----	----	-----	-----------	----------	--------------

Ø27	85	106	24	Ø24	1 3/8" Z21	01.02.02	4G06D
-----	----	-----	----	-----	------------	----------	--------------

Ø27	85	106	24	Ø24	D8x32x38	01.02.02	4G06F
-----	----	-----	----	-----	----------	----------	--------------

G06T Üçgen Boru Çatalı Dış
Triangular Yoke Outer

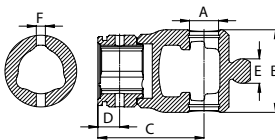

Ø27	85	95	24	Ø24	Ø8 ^{H12}	-	4G06T
-----	----	----	----	-----	-------------------	---	--------------

G07T Üçgen Boru Çatalı İç
Triangular Yoke Inner

Ø27	85	95	24	Ø24	Ø8 ^{H12}	-	4G07T
-----	----	----	----	-----	-------------------	---	--------------

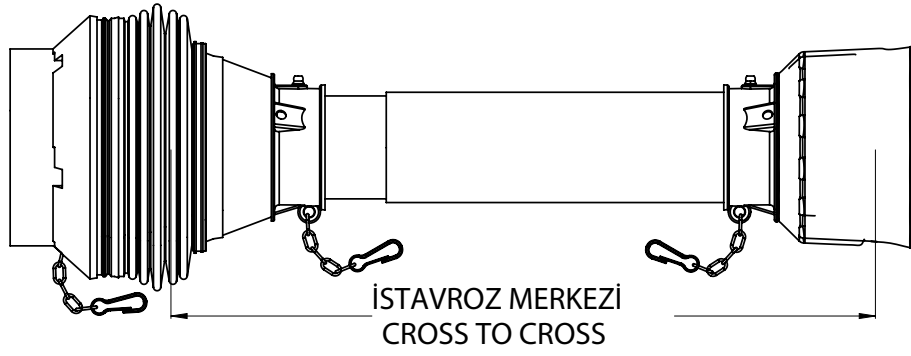

KOD / CODE (cm)	M4G 046	M4G 051	M4G 056	M4G 061	M4G 071	M4G 086	M4G 101	M4G 129
BOY / LENGTH (mm)	460	510	560	610	710	860	1010	1290

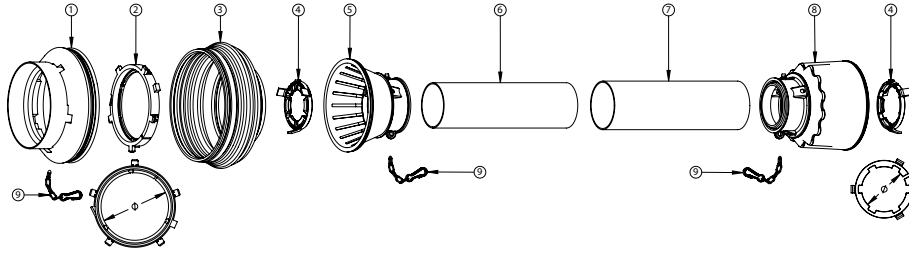

REF	ADET QUANTITY	KOD CODE	PARÇA ADI DESIGNATION	STANDART NO VE ÖLÇÜ TECHNICAL DATA
1	1	KH4G	KÖRÜK GÖVDESİ / BELLOW CONE	-
2	1	KS4G	KÖRÜK SEGMANI / BELLOW BEARING	Ø110 mm
3	1	KR4G	KÖRÜK / BELLOW	-
4	2	S04	İÇ & DIŞ MUHAFAZA SEGMANI / INNER & OUTER BEARING	Ø52 mm
5	1	GI4G	İÇ MUHAFAZA GÖVDESİ / INNER GUARD BODY	-
6	1	PI04	İÇ MUHAFAZA BORUSU / INNER GUARD TUBE	Ø59x1,9 mm
7	1	P04	DIŞ MUHAFAZA BORUSU / OUTER GUARD TUBE	Ø63x1,9 mm
8	1	G04	DIŞ MUHAFAZA GÖVDESİ / OUTER GUARD BODY	-
9	3	C04	EMNİYET ZİNCİRİ / SAFETY CHAIN	-

SERİ 4G PLASTİK MUHAFAZA ÖLÇÜLERİ / SERIE 4G SAFETY SHIELD DIMENSIONS

	SERİ / SERIE	A	B	C
80° GENİŞ AÇILI 80° WIDE ANGLE	4G	16 mm	135 mm	185 mm
SERBEST GERİ DÖNÜŞÜMLÜ OVERRUNNING CLUTCH	4G	16 mm	135 mm	185 mm
BALATALI EMNİYET KAVRAMASI FRICTION LIMITER CLUTCH	4G	6 mm	135 mm	185 mm

Example : T4 R G06D 071 402B M

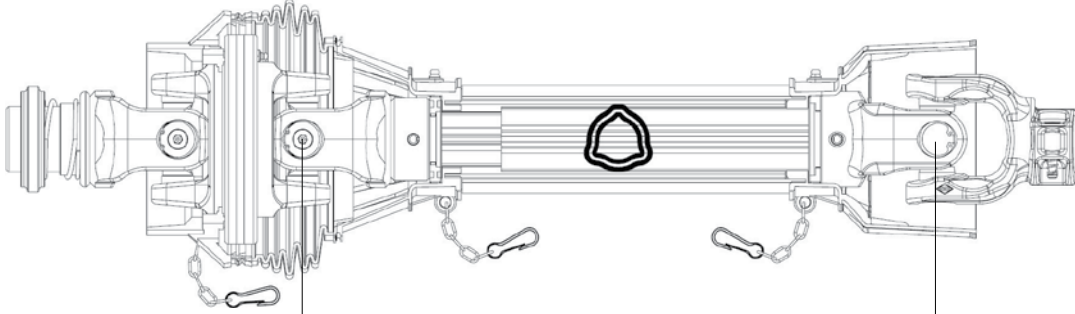

KOD-CODE	046	051	056	061	071	086	101	129	KOD-CODE
L min	460	510	560	610	710	860	1010	1290	mm

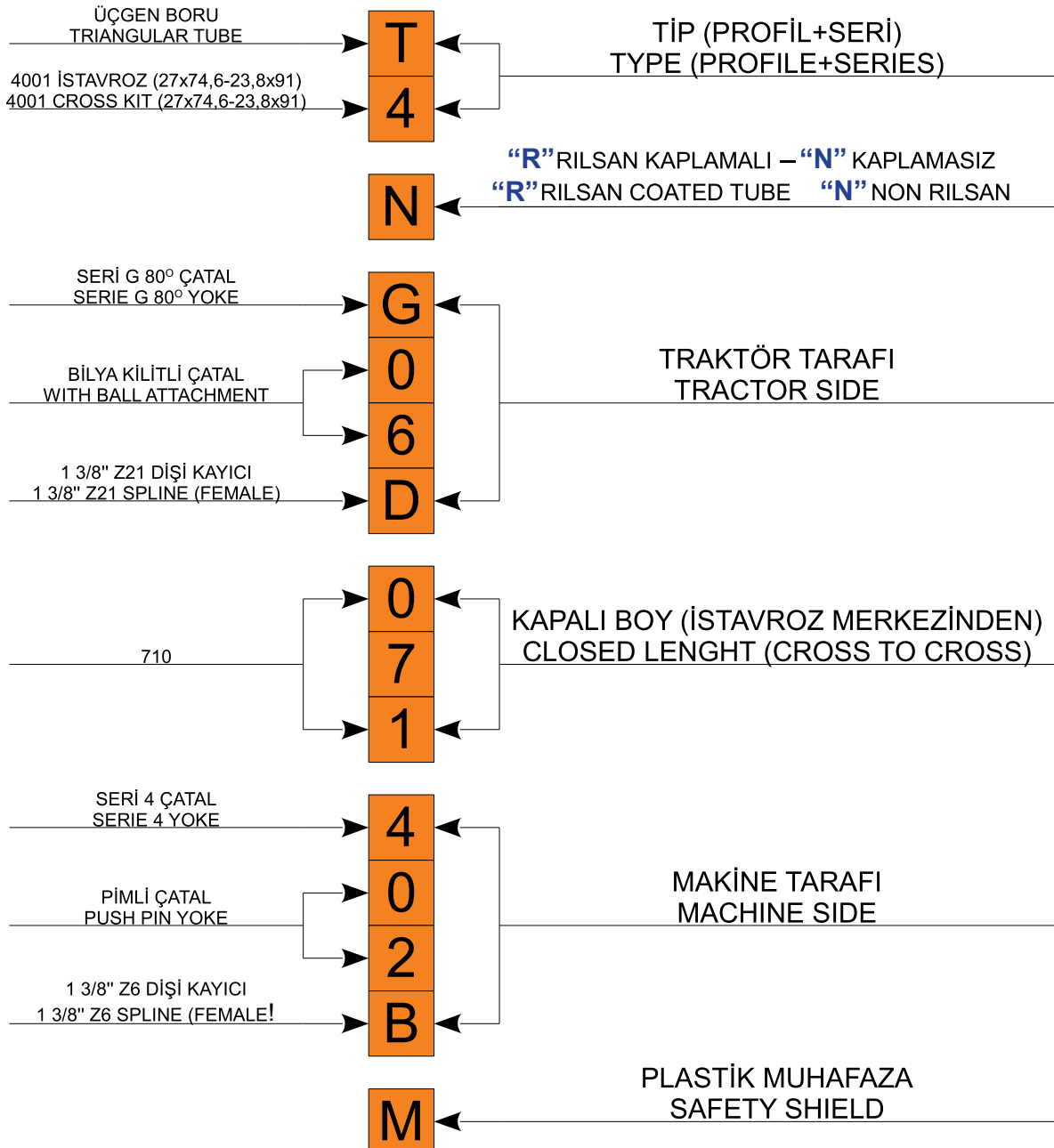

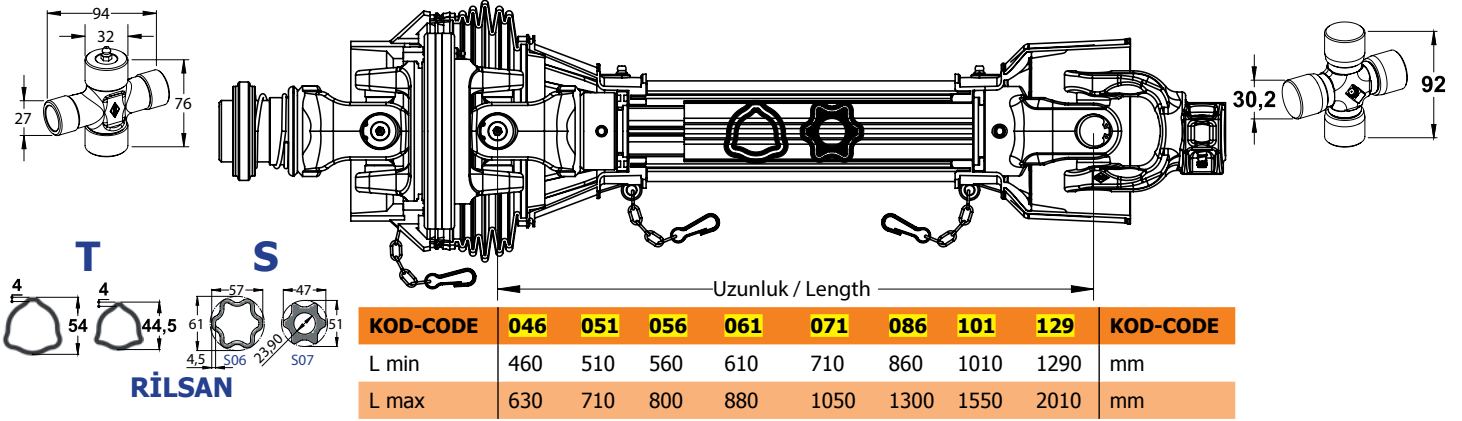

GÜÇ TABLOSU / POWER RATING

540 dev./dak.-rpm				1000 dev./dak.-rpm				MAKSİMUM DİNAMİK TORK	
GÜÇ – POWER		TORK – TORQUE		GÜÇ – POWER		TORK – TORQUE		MAX DYNAMIC TORQUE	
KW	CV-HP-PS	Nm	in.lb	KW	CV-HP-PS	Nm	in.lb	Nm	in.lb
44	60	780	6900	68	93	653	5780	1360	12030

Değerler sürekli çalışmada Max. 25° mafsâl açısına ve 500 saat çalışma ömrüne göredir.
Değerler kısa süreli Max. 80° mafsâl açısında kullanılmalıdır.

Values are related to Max. 25° joint angle continuous operation and 500 hours of operation life. Values are related to short duration Max. 80° joint angles.

SERBEST GERİ DÖNÜŞÜMLÜ (CİRCİR) / OVERRUNNING CLUTCH

GR/GL

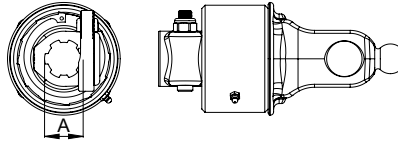

Detaylar İçin Bakınız Sayfa 80 / For Details See Page 80

TİP / TYPE	A / SPLINE	KOD (SAĞ) / CODE (RIGHT)	KOD (SOL) CODE (LEFT)
GR2/GL2	1 3/8" Z6	6GR2B	6GL2B
GR2/GL2	1 3/8" Z21	6GR2D	6GL2D
GR2/GL2	D8x32x38	6GR2F	6GL2F

4 BALATALI ÇATAL / 4 FRICTION LIMITER CLUTCH

GF1

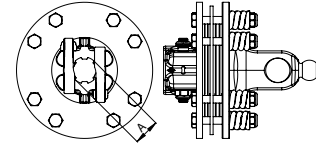

Detaylar İçin Bakınız Sayfa 91 / For Details See Page 91

TİP / TYPE	TORK / TORQUE	A SPLINE	KOD / CODE
GF1	1200 Nm	1 3/8" Z6	6GF2B
GF1	1200 Nm	1 3/4" Z6	6GF2C
GF1	1200 Nm	1 3/8" Z21	6GF2D
GF1	1200 Nm	1 3/4" Z20	6GF2E
GF1	1200 Nm	D8x32x38	6GF2F

2 BALATALI ÇATAL / 2 FRICTION LIMITER CLUTCH

GF1

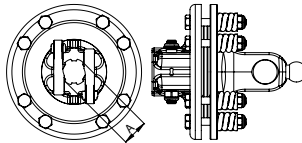

Detaylar İçin Bakınız Sayfa 90 / For Details See Page 90

TİP / TYPE	TORK / TORQUE	A SPLINE	KOD / CODE
GF1	900 Nm	1 3/8" Z6	6GF1B
GF1	900 Nm	1 3/4" Z6	6GF1C
GF1	900 Nm	1 3/8" Z21	6GF1D
GF1	900 Nm	1 3/4" Z20	6GF1E
GF1	900 Nm	D8x32x38	6GF1F

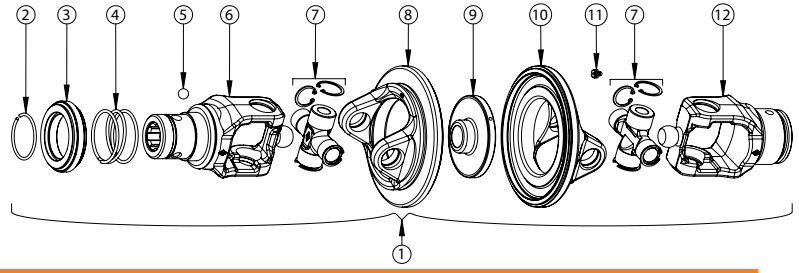
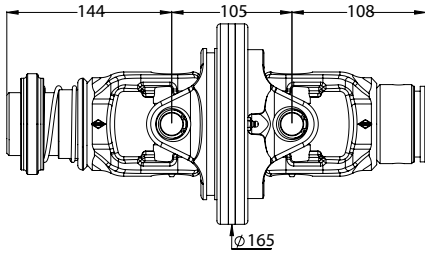

REF	1	2-3-4-5	6*	7	8	9	10	11	12*
KOD / CODE	6G06B+6G06T 6G06B+6G07T	01.02.02 01.02.02	6G02B 6G06B	6001	6G01	6G04	6G02	DIN 71412 M10x1	6G06T 6G07T

*Diğer versiyonları için lütfen aşağıdaki tablolara bakınız.

*For other versions please see the following tables.

G06 Bilya Kilitli Çatal With Ball Attachment

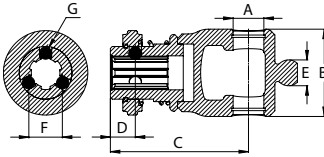

A	B	C	D	E	F	G	KOD CODE
Ø32	91	144	24	Ø27	1 3/8" Z6	Ø12,7	6G06B
Ø32	91	144	26	Ø27	1 3/4" Z6	Ø15	6G06C
Ø32	91	144	24	Ø27	1 3/8" Z21	Ø12,7	6G06D
Ø32	91	144	26	Ø27	1 3/4" Z20	Ø15	6G06E
Ø32	91	144	24	Ø27	D8x32x38	Ø12,7	6G06F
Ø32	91	128	24	Ø27	1 3/8" Z6	KC12	6G09B
Ø32	91	128	24	Ø27	1 3/4" Z6	KC14	6G09C
Ø32	91	128	24	Ø27	1 3/8" Z21	KC12	6G09D
Ø32	91	128	24	Ø27	1 3/4" Z20	KC14	6G09E
Ø32	91	128	24	Ø27	D8x32x38	KC12	6G09F
Ø32	91	108	24	Ø27	Ø10H12	-	6G06T

G09 Konik Cıvatalı Çatal Taper Pin Yoke

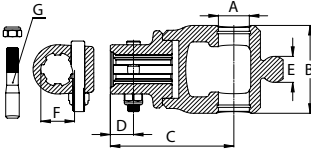

G06T Üçgen Boru Çatalı Dış Triangular Yoke Outer

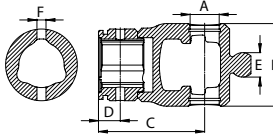

G07T Üçgen Boru Çatalı İç Triangular Yoke Inner

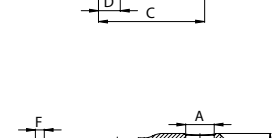

G06S Yıldız Boru Çatalı Dış Star Yoke Outer

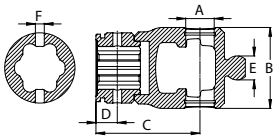

G07S Yıldız Boru Çatalı İç Star Yoke Inner

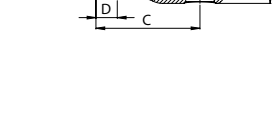

Ø32	91	108	24	Ø27	Ø10H12	-	6G07T
Ø32	91	108	24	Ø27	Ø10H12	-	6G06S
Ø32	91	108	24	Ø27	Ø10H12	-	6G07S

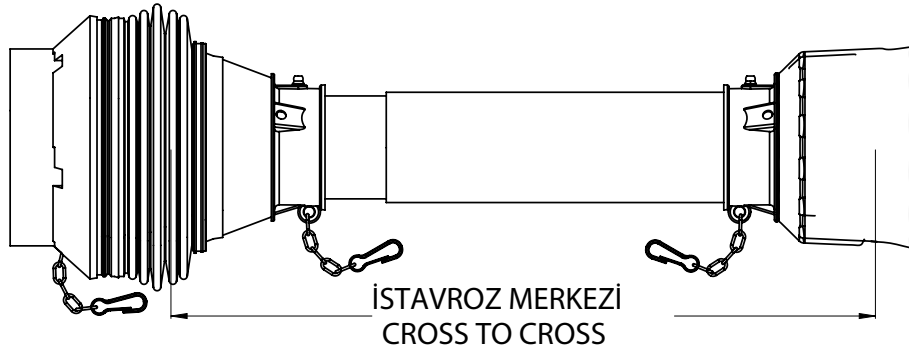

KOD / CODE (cm)	M6G 046	M6G 051	M6G 056	M6G 061	M6G 071	M6G 086	M6G 101	M6G 129
BOY / LENGTH (mm)	460	510	560	610	710	860	1010	1290

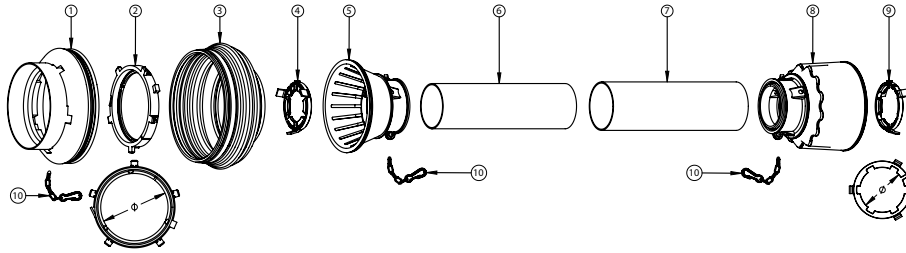

REF	ADET QUANTITY	KOD CODE	PARÇA ADI DESIGNATION	STANDART NO VE ÖLÇÜ TECHNICAL DATA
1	1	KH6G	KÖRÜK GÖVDESİ / BELLOW CONE	-
2	1	KS6G	KÖRÜK SEGMANI / BELLOW BEARING	Ø125 mm
3	1	KR6G	KÖRÜK / BELLOW	-
4	1	SI06	İÇ MUHAFAZA SEGMANI / INNER BEARING	Ø58,5 mm
5	1	GI6G	İÇ MUHAFAZA GÖVDESİ / INNER GUARD BODY	-
6	1	PI06	İÇ MUHAFAZA BORUSU / INNER GUARD TUBE	Ø84x2,2 mm
7	1	P06	DIŞ MUHAFAZA BORUSU / OUTER GUARD TUBE	Ø90x2,2 mm
8	1	G06	DIŞ MUHAFAZA GÖVDESİ / OUTER GUARD BODY	-
9	1	S06	DIŞ MUHAFAZA SEGMANI / OUTER BEARING	Ø68,5 mm
10	3	C06	EMNİYET ZİNCİRİ / SAFETY CHAIN	-

SERİ 6G PLASTİK MUHAFAZA ÖLÇÜLERİ / SERIE 6G SAFETY SHIELD DIMENSIONS

	SERİ / SERIE	A	B	C
80° GENİŞ AÇILI 80° WIDE ANGLE	6G	26 mm	161 mm	234 mm
SERBEST GERİ DÖNÜŞÜMLÜ OVERRUNNING CLUTCH	6G	26 mm	161 mm	234 mm
BALATALI EMNİYET KAVRAMASI FRICTION LIMITER CLUTCH	6G	16 mm	161 mm	234 mm

Example : T6 R GF1B 086 602B M

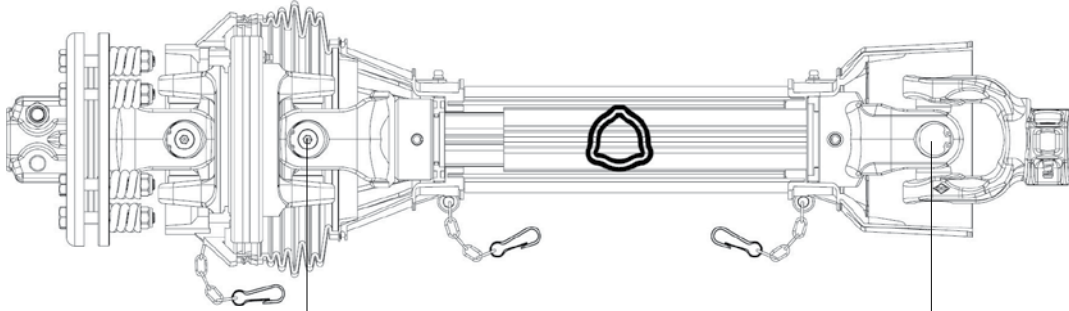

KOD-CODE	046	051	056	061	071	086	101	129	KOD-CODE
L min	460	510	560	610	710	860	1010	1290	mm

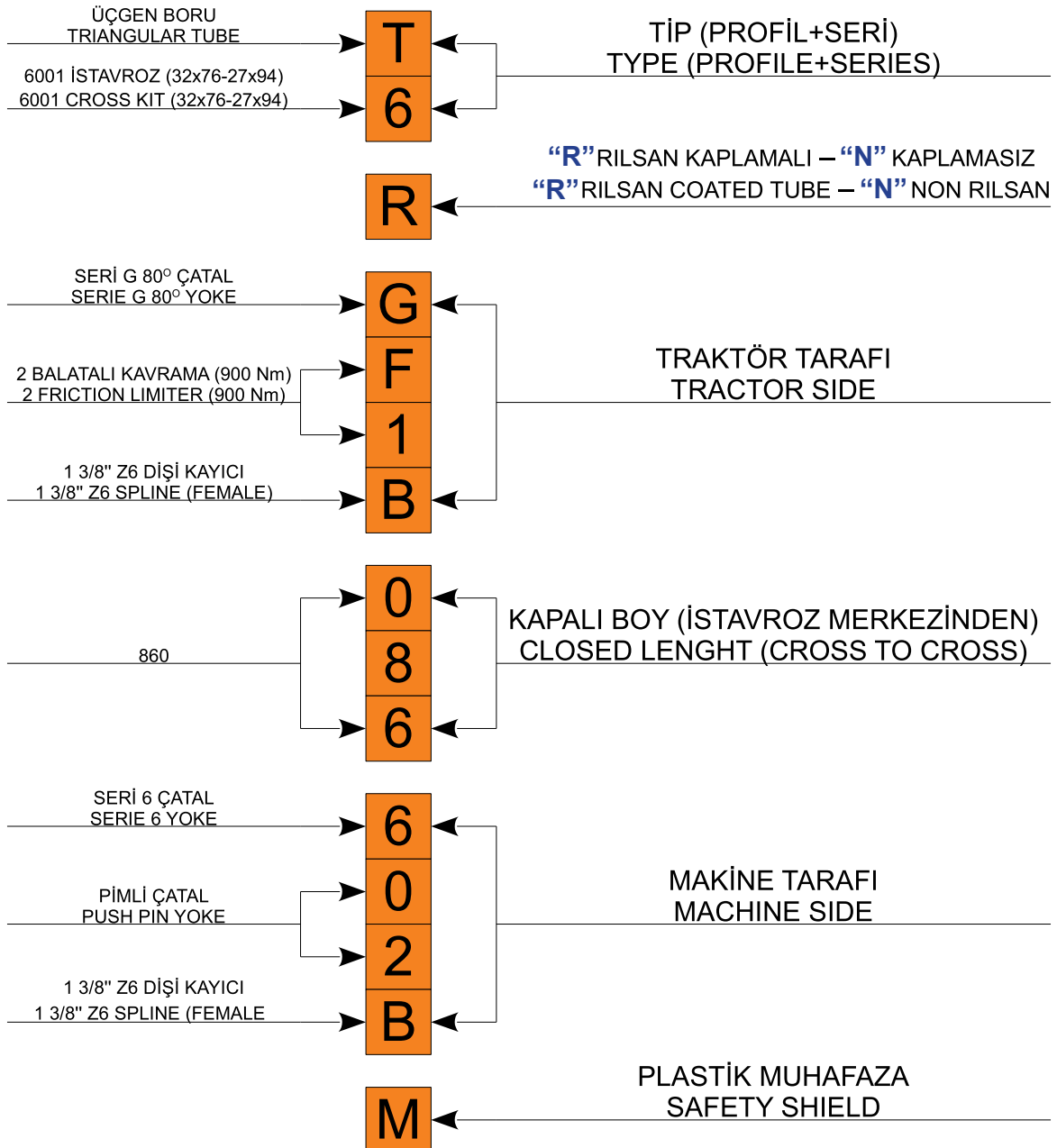

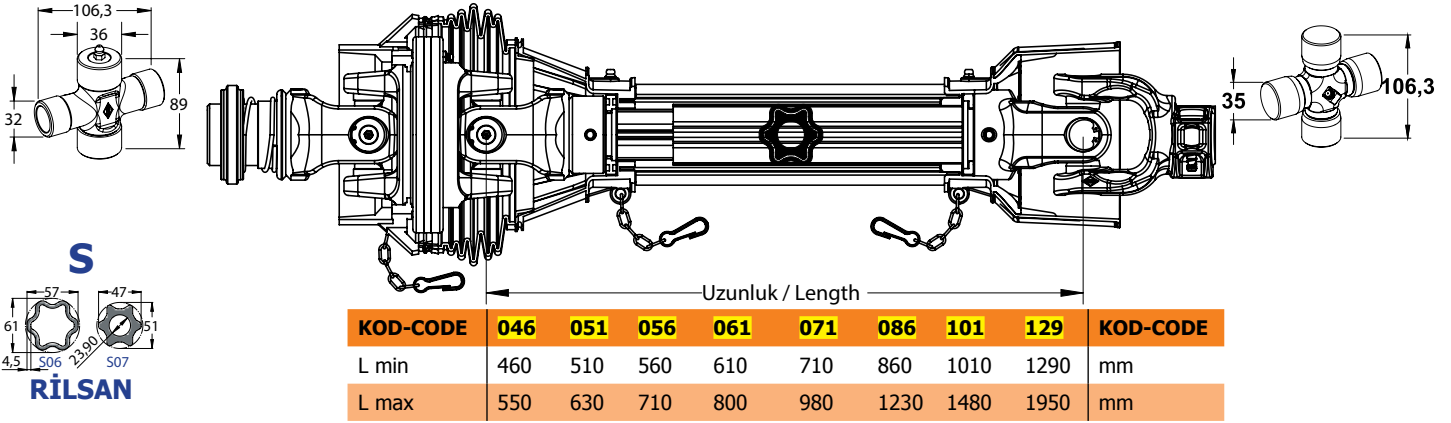

GÜÇ TABLOSU / POWER RATING

540 dev./dak.-rpm				1000 dev./dak.-rpm				MAKSİMUM DİNAMİK TORK	
GÜÇ – POWER		TORK – TORQUE		GÜÇ – POWER		TORK – TORQUE		MAX DYNAMIC TORQUE	
KW	CV-HP-PS	Nm	in.lb	KW	CV-HP-PS	Nm	in.lb	Nm	in.lb
66	90	1175	10400	102	139	975	8630	2130	18850

Değerler sürekli çalışmada Max. 25° mafsâl açısına ve 500 saat çalışma ömrüne göredir.
Değerler kısa süreli Max. 80° mafsâl açısında kullanılmalıdır.

Values are related to Max. 25° joint angle continuous operation and 500 hours of operation life. Values are related to short duration Max. 80° joint angles.

SERBEST GERİ DÖNÜŞÜMLÜ (CİRCİR) / OVERRUNNING CLUTCH

GR/GL

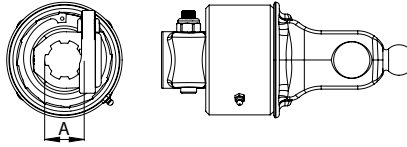

Detaylar İçin Bakınız Sayfa 80 / For Details See Page 80

TİP / TYPE	A / SPLINE	KOD (SAĞ) / CODE (RIGHT)	KOD (SOL) CODE (LEFT)
GR3/GL3	1 3/8" Z6	8GR3B	8GL3B
GR3/GL3	1 3/8" Z21	8GR3D	8GL3D
GR3/GL3	D8x32x38	8GR3F	8GL3F

GR= Sağ Dönüşlü (Düz) / Right Rotation
GL= Sol Dönüşlü (Ters) / Left Rotation

4 BALATALI ÇATAL / 4 FRICTION LIMITER CLUTCH

GF2

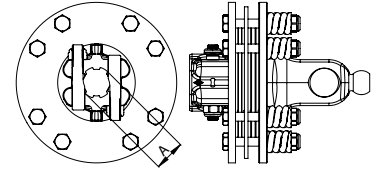

Detaylar İçin Bakınız Sayfa 93-94 / For Details See Page 93-94

TİP / TYPE	TORK / TORQUE	A SPLINE	KOD / CODE
GF2	2400 Nm	1 3/8" Z6	8GF4B
GF2	2400 Nm	1 3/4" Z6	8GF4C
GF2	2400 Nm	1 3/8" Z21	8GF4D
GF2	2400 Nm	1 3/4" Z20	8GF4E
GF2	2400 Nm	D8x32x38	8GF4F

2 BALATALI ÇATAL / 2 FRICTION LIMITER CLUTCH

GF2

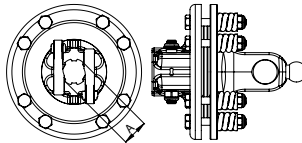

Detaylar İçin Bakınız Sayfa 92 / For Details See Page 92

TİP / TYPE	TORK / TORQUE	A SPLINE	KOD / CODE
GF2	1200 Nm	1 3/8" Z6	8GF2B
GF2	1200 Nm	1 3/4" Z6	8GF2C
GF2	1200 Nm	1 3/8" Z21	8GF2D
GF2	1200 Nm	1 3/4" Z20	8GF2E
GF2	1200 Nm	D8x32x38	8GF2F

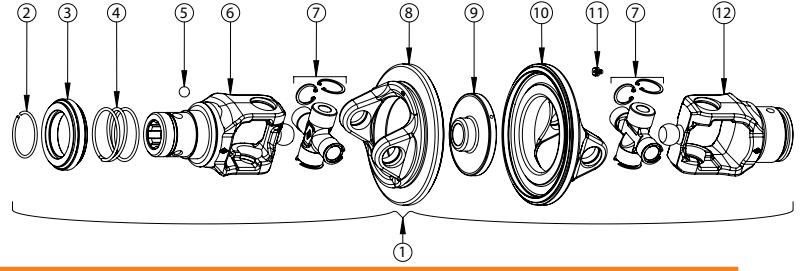
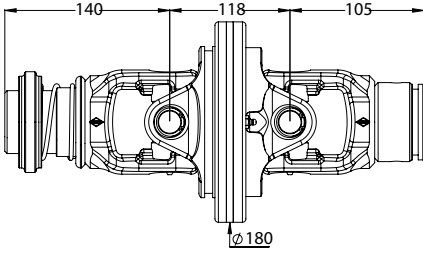

REF	1	2-3-4-5	6*	7	8	9	10	11	12*
KOD / CODE	8G06B+8G06S 8G06B+8G07S	01.02.01 01.02.02	8G02B 8G06B	8001	8G01	8G04	8G02	DIN 71412 M10x1	8G06T 8G07T

*Diğer versiyonları için lütfen aşağıdaki tablolara bakınız.

*For other versions please see the following tables.

G06 Bilya Kilitli Çatal
With Ball Attachment

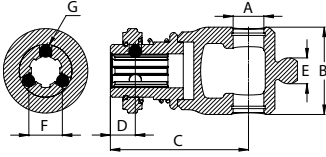

A	B	C	D	E	F	G	KOD CODE
Ø36	106	140	24	Ø30	1 3/8" Z6	01.02.02	8G06B
Ø36	106	140	26	Ø30	1 3/4" Z6	01.02.03	8G06C
Ø36	106	140	24	Ø30	1 3/8" Z21	01.02.02	8G06D
Ø36	106	140	26	Ø30	1 3/4" Z20	01.02.03	8G06E
Ø36	106	140	24	Ø30	D8x32x38	01.02.02	8G06F
Ø36	106	140	24	Ø30	1 3/8" Z6	KC12	8G09B
Ø36	106	140	24	Ø30	1 3/4" Z6	KC14	8G09C
Ø36	106	140	24	Ø30	1 3/8" Z21	KC12	8G09D
Ø36	106	140	24	Ø30	1 3/4" Z20	KC14	8G09E
Ø36	106	140	24	Ø30	D8x32x38	KC12	8G09F
Ø36	106	105	24	Ø30	Ø10 ^{H12}	-	8G06S

G09 Konik Cıvatalı Çatal
Taper Pin Yoke

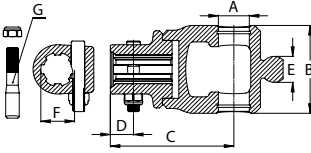

G06S Yıldız Boru Çatalı Dış
Star Yoke Outer

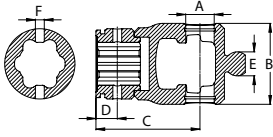

G07S Yıldız Boru Çatalı İç
Star Yoke Inner

Ø36	106	105	24	Ø30	Ø10 ^{H12}	-	8G07S
-----	-----	-----	----	-----	--------------------	---	--------------

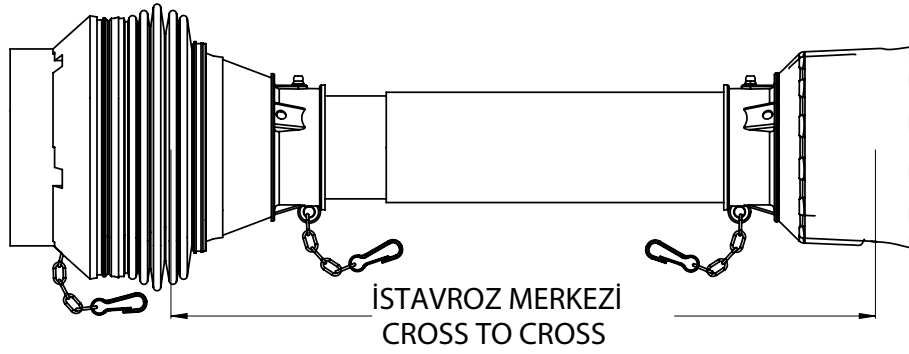

KOD / CODE (cm)	M8G 046	M8G 051	M8G 056	M8G 061	M8G 071	M8G 086	M8G 101	M8G 129
BOY / LENGTH (mm)	460	510	560	610	710	860	1010	1290

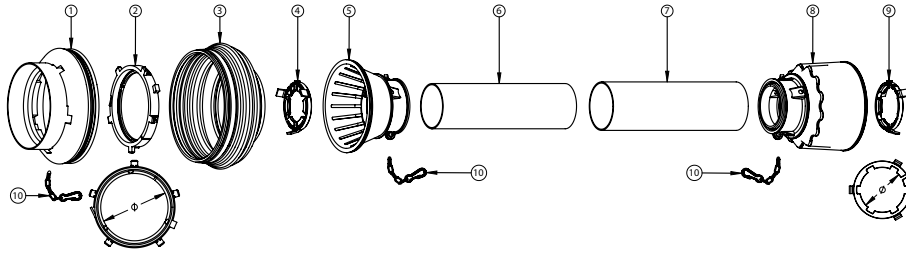

REF	ADET QUANTITY	KOD CODE	PARÇA ADI DESIGNATION	STANDART NO VE ÖLÇÜ TECHNICAL DATA
1	1	KH8G	KÖRÜK GÖVDESİ / BELLOW CONE	-
2	1	KS8G	KÖRÜK SEGMANI / BELLOW BEARING	Ø125 mm
3	1	KR8G	KÖRÜK / BELLOW	-
4	1	SI08	İÇ MUHAFAZA SEGMANI / INNER BEARING	Ø58,5 mm
5	1	GI8G	İÇ MUHAFAZA GÖVDESİ / INNER GUARD BODY	-
6	1	PI08	İÇ MUHAFAZA BORUSU / INNER GUARD TUBE	Ø84x2,2 mm
7	1	P08	DIŞ MUHAFAZA BORUSU / OUTER GUARD TUBE	Ø90x2,2 mm
8	1	G08	DIŞ MUHAFAZA GÖVDESİ / OUTER GUARD BODY	-
9	1	S08	DIŞ MUHAFAZA SEGMANI / OUTER BEARING	Ø68,5 mm
10	3	C08	EMNİYET ZİNCİRİ / SAFETY CHAIN	-

SERİ 8G PLASTİK MUHAFAZA ÖLÇÜLERİ / SERIE 8G SAFETY SHIELD DIMENSIONS

	SERİ / SERIE	A	B	C
80° GENİŞ AÇILI 80° WIDE ANGLE	8G	26 mm	161 mm	234 mm
SERBEST GERİ DÖNÜŞÜMLÜ OVERRUNNING CLUTCH	8G	26 mm	161 mm	234 mm
BALATALI EMNİYET KAVRAMASI FRICTION LIMITER CLUTCH	8G	16 mm	161 mm	234 mm

Example : S8 R GR3B 129 907C M

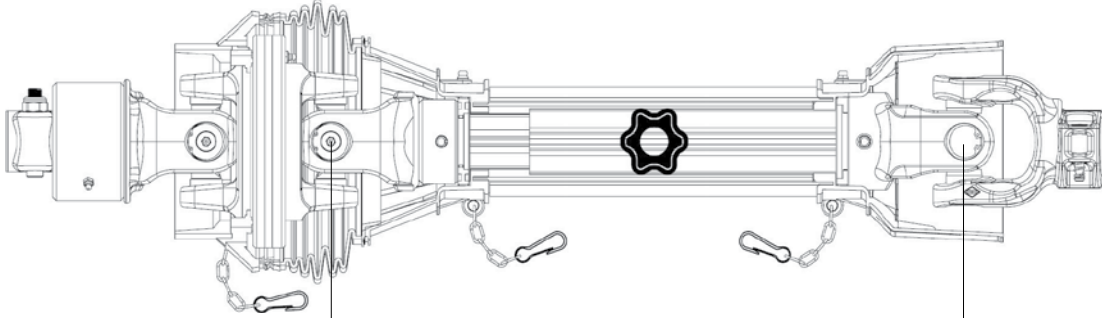

KOD-CODE	046	051	056	061	071	086	101	129	KOD-CODE
L min	460	510	560	610	710	860	1010	1290	mm

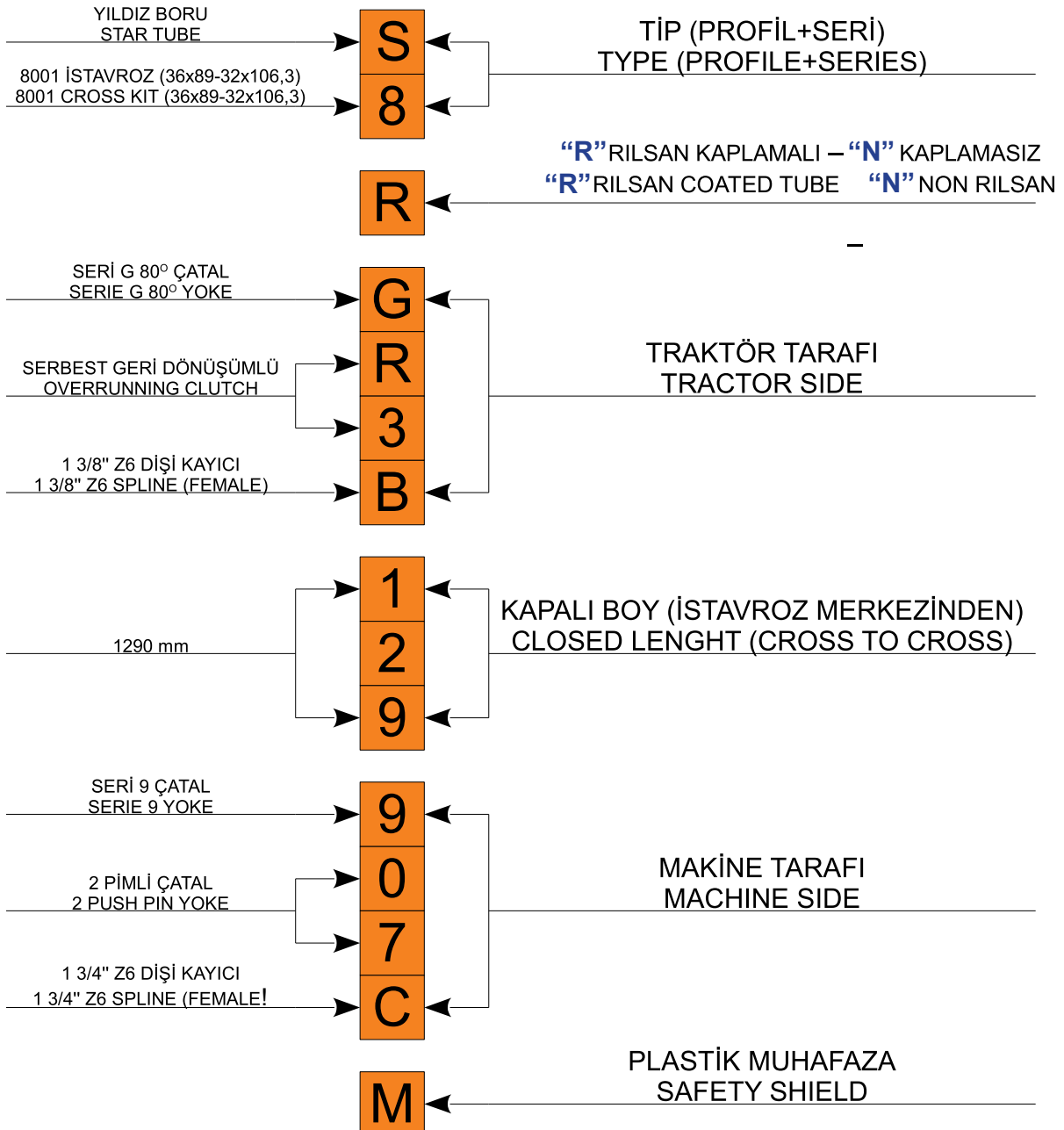

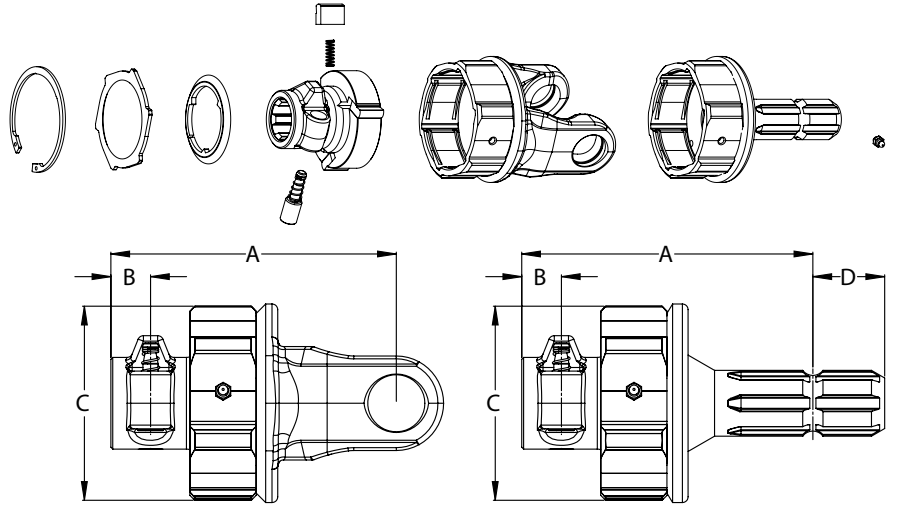
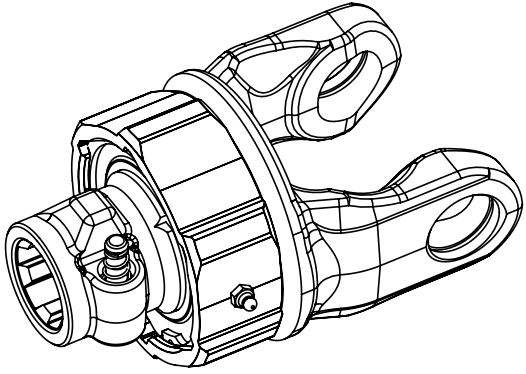

R= Sağ Dönüşlü (Düz) / Right Rotation
L= Sol Dönüşlü (Ters) / Left Rotation

SERİ SERIE	MAKSİMUM TORK MAX TORQUE		TİP TYPE	YÖN ROTATION	KOD CODE	SİPLİN SPLINE		A	B	C	D
	Nm	in.lb				Dişi / FEMALE	ERKEK / MALE				
1	1600	14160	RR1	R	1RR1B	1 3/8" Z6	-	125	21	Ø103	-
1	1600	14160	RR1	R	1RR1D	1 3/8" Z21	-	125	21	Ø103	-
1	1600	14160	RR1	R	1RR1F	D8x32x38	-	125	21	Ø103	-
1	1600	14160	RL1	L	1RL1B	1 3/8" Z6	-	125	21	Ø103	-
1	1600	14160	RL1	L	1RL1D	1 3/8" Z21	-	125	21	Ø103	-
1	1600	14160	RL1	L	1RL1F	D8x32x38	-	125	21	Ø103	-
2	1600	14160	RR1	R	2RR1B	1 3/8" Z6	-	130	21	Ø103	-
2	1600	14160	RR1	R	2RR1D	1 3/8" Z21	-	130	21	Ø103	-
2	1600	14160	RR1	R	2RR1F	D8x32x38	-	130	21	Ø103	-
2	1600	14160	RL1	L	2RL1B	1 3/8" Z6	-	130	21	Ø103	-
2	1600	14160	RL1	L	2RL1D	1 3/8" Z21	-	130	21	Ø103	-
2	1600	14160	RL1	L	2RL1F	D8x32x38	-	130	21	Ø103	-
4	1600	14160	RR1	R	4RR1B	1 3/8" Z6	-	138	21	Ø103	-
4	1600	14160	RR1	R	4RR1D	1 3/8" Z21	-	138	21	Ø103	-
4	1600	14160	RR1	R	4RR1F	D8x32x38	-	138	21	Ø103	-
4	1600	14160	RL1	L	4RL1B	1 3/8" Z6	-	138	21	Ø103	-
4	1600	14160	RL1	L	4RL1D	1 3/8" Z21	-	138	21	Ø103	-
4	1600	14160	RL1	L	4RL1F	D8x32x38	-	138	21	Ø103	-
5	1600	14160	RR1	R	5RR1B	1 3/8" Z6	-	141	21	Ø103	-
5	1600	14160	RR1	R	5RR1D	1 3/8" Z21	-	141	21	Ø103	-
5	1600	14160	RR1	R	5RR1F	D8x32x38	-	141	21	Ø103	-
5	1600	14160	RL1	L	5RL1B	1 3/8" Z6	-	141	21	Ø103	-
5	1600	14160	RL1	L	5RL1D	1 3/8" Z21	-	141	21	Ø103	-
5	1600	14160	RL1	L	5RL1F	D8x32x38	-	141	21	Ø103	-
-	1600	14160	RSR1	R	RSR1B	1 3/8" Z6	1 3/8" Z6	136	21	Ø103	38
-	1600	14160	RSR1	R	RSR1D	1 3/8" Z21	1 3/8" Z21	136	21	Ø103	38
-	1600	14160	RSR1	R	RSR1F	D8x32x38	D8x32x38	136	21	Ø103	38
-	1600	14160	RSL1	L	RSL1B	1 3/8" Z6	1 3/8" Z6	136	21	Ø103	38
-	1600	14160	RSL1	L	RSL1D	1 3/8" Z21	1 3/8" Z21	136	21	Ø103	38
-	1600	14160	RSL1	L	RSL1F	D8x32x38	D8x32x38	136	21	Ø103	38

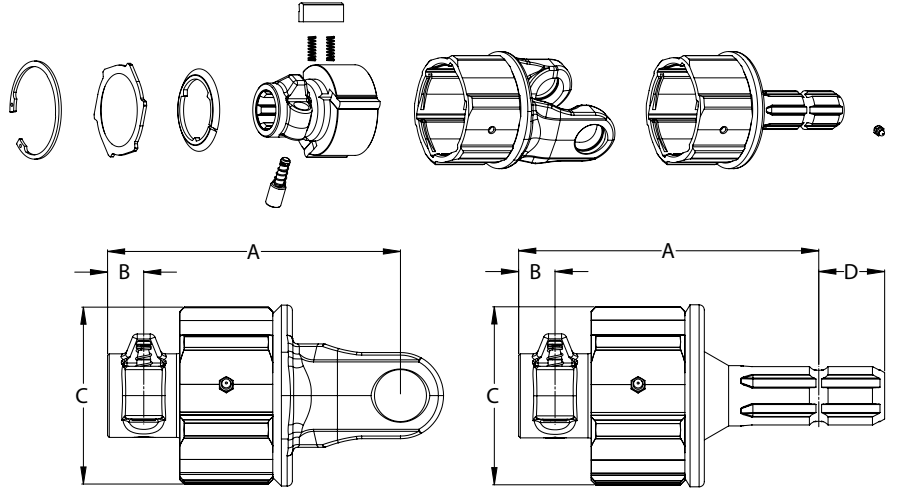
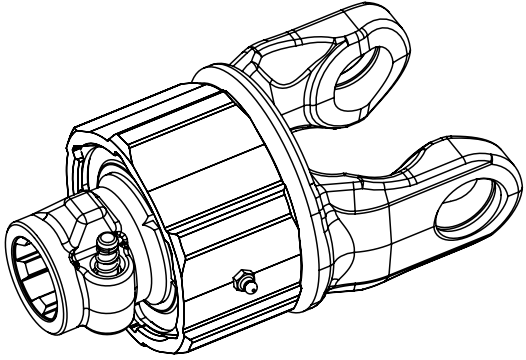

R= Sağ Dönüşlü (Düz) / Right Rotation
L= Sol Dönüşlü (Ters) / Left Rotation

SERİ SERIE	MAKSİMUM TORK MAX TORQUE		TİP TYPE	YÖN ROTATION	KOD CODE	SİPLİN SPLINE		A	B	C	D
	Nm	in.lb				DİŞİ / FEMALE	ERKEK / MALE				
4	2400	21240	RR2	R	4RR2B	1 3/8" Z6	-	155	21	Ø103	-
4	2400	21240	RR2	R	4RR2D	1 3/8" Z21	-	155	21	Ø103	-
4	2400	21240	RR2	R	4RR2F	D8x32x38	-	155	21	Ø103	-
4	2400	21240	RL2	L	4RL2B	1 3/8" Z6	-	155	21	Ø103	-
4	2400	21240	RL2	L	4RL2D	1 3/8" Z21	-	155	21	Ø103	-
4	2400	21240	RL2	L	4RL2F	D8x32x38	-	155	21	Ø103	-
5	2400	21240	RR2	R	5RR2B	1 3/8" Z6	-	160	21	Ø103	-
5	2400	21240	RR2	R	5RR2D	1 3/8" Z21	-	160	21	Ø103	-
5	2400	21240	RR2	R	5RR2F	D8x32x38	-	160	21	Ø103	-
5	2400	21240	RL2	L	5RL2B	1 3/8" Z6	-	160	21	Ø103	-
5	2400	21240	RL2	L	5RL2D	1 3/8" Z21	-	160	21	Ø103	-
5	2400	21240	RL2	L	5RL2F	D8x32x38	-	160	21	Ø103	-
-	2400	21240	RSR2	R	RSR2B	1 3/8" Z6	1 3/8" Z6	155	21	Ø103	38
-	2400	21240	RSR2	R	RSR2D	1 3/8" Z21	1 3/8" Z21	155	21	Ø103	38
-	2400	21240	RSR2	R	RSR2F	D8x32x38	D8x32x38	155	21	Ø103	38
-	2400	21240	RSL2	L	RSL2B	1 3/8" Z6	1 3/8" Z6	155	21	Ø103	38
-	2400	21240	RSL2	L	RSL2D	1 3/8" Z21	1 3/8" Z21	155	21	Ø103	38
-	2400	21240	RSL2	L	RSL2F	D8x32x38	D8x32x38	155	21	Ø103	38

**RR2/RL2- RSR2/RSL2 SERBEST GERİ DÖNÜŞÜMLÜ
EMNİYET KAVRAMASI (KONİK CİVATALI)**

G

**RR2/RL2- RSR2/RSL2 OVERRUNNING CLUTCH
(TAPER PIN)**

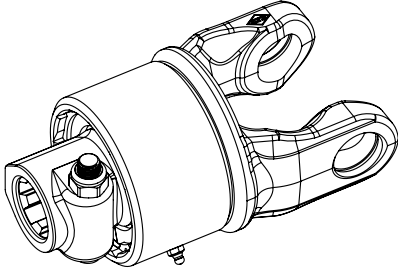

R= Sağ Dönüşlü (Düz) / Right Rotation
L= Sol Dönüşlü (Ters) / Left Rotation

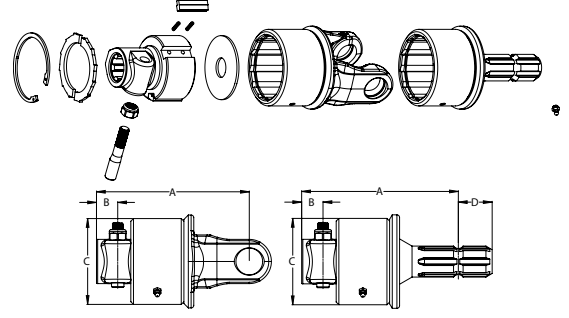

SERİ SERIE	MAKSİMUM TORK MAX TORQUE		TİP TYPE	YÖN ROTATION	KOD CODE	SİPLİN SPLINE		A	B	C	D
	Nm	in.lb				DIŞI / FEMALE	ERKEK / MALE				
6	3800	33630	RR2	R	6RR2B	1 3/8" Z6	-	165	26	Ø97	-
6	3800	33630	RR2	R	6RR2C	1 3/4" Z6	-	175	26	Ø97	-
6	3800	33630	RR2	R	6RR2D	1 3/8" Z21	-	175	26	Ø97	-
6	3800	33630	RR2	R	6RR2E	1 3/4" Z20	-	175	26	Ø97	-
6	3800	33630	RR2	R	6RR2F	D8x32x38	-	175	26	Ø97	-
6	3800	33630	RL2	L	6RL2B	1 3/8" Z6	-	175	26	Ø97	-
6	3800	33630	RL2	L	6RL2C	1 3/4" Z6	-	175	26	Ø97	-
6	3800	33630	RL2	L	6RL2D	1 3/8" Z21	-	175	26	Ø97	-
6	3800	33630	RL2	L	6RL2E	1 3/4" Z20	-	175	26	Ø97	-
6	3800	33630	RL2	L	6RL2F	D8x32x38	-	175	26	Ø97	-
7	3800	33630	RR2	R	7RR2B	1 3/8" Z6	-	175	26	Ø97	-
7	3800	33630	RR2	R	7RR2C	1 3/4" Z6	-	175	26	Ø97	-
7	3800	33630	RR2	R	7RR2D	1 3/8" Z21	-	175	26	Ø97	-
7	3800	33630	RR2	R	7RR2E	1 3/4" Z20	-	175	26	Ø97	-
7	3800	33630	RR2	R	7RR2F	D8x32x38	-	175	26	Ø97	-
7	3800	33630	RL2	L	7RL2B	1 3/8" Z6	-	175	26	Ø97	-
7	3800	33630	RL2	L	7RL2C	1 3/4" Z6	-	175	26	Ø97	-
7	3800	33630	RL2	L	7RL2D	1 3/8" Z21	-	175	26	Ø97	-
7	3800	33630	RL2	L	7RL2E	1 3/4" Z20	-	175	26	Ø97	-
7	3800	33630	RL2	L	7RL2F	D8x32x38	-	175	26	Ø97	-
8	3800	33630	RR2	R	8RR2B	1 3/8" Z6	-	165	26	Ø97	-
8	3800	33630	RR2	R	8RR2C	1 3/4" Z6	-	165	26	Ø97	-
8	3800	33630	RR2	R	8RR2D	1 3/8" Z21	-	165	26	Ø97	-
8	3800	33630	RR2	R	8RR2E	1 3/4" Z20	-	165	26	Ø97	-
8	3800	33630	RR2	R	8RR2F	D8x32x38	-	165	26	Ø97	-
8	3800	33630	RL2	L	8RL2B	1 3/8" Z6	-	165	26	Ø97	-
8	3800	33630	RL2	L	8RL2C	1 3/4" Z6	-	165	26	Ø97	-
8	3800	33630	RL2	L	8RL2D	1 3/8" Z21	-	165	26	Ø97	-
8	3800	33630	RL2	L	8RL2E	1 3/4" Z20	-	165	26	Ø97	-
8	3800	33630	RL2	L	8RL2F	D8x32x38	-	165	26	Ø97	-
9	3800	33630	RR2	R	9RR2B	1 3/8" Z6	-	175	26	Ø97	-
9	3800	33630	RR2	R	9RR2C	1 3/4" Z6	-	175	26	Ø97	-
9	3800	33630	RR2	R	9RR2D	1 3/8" Z21	-	175	26	Ø97	-
9	3800	33630	RR2	R	9RR2E	1 3/4" Z20	-	175	26	Ø97	-
9	3800	33630	RR2	R	9RR2F	D8x32x38	-	175	26	Ø97	-
9	3800	33630	RL2	L	9RL2B	1 3/8" Z6	-	175	26	Ø97	-
9	3800	33630	RL2	L	9RL2C	1 3/4" Z6	-	175	26	Ø97	-
9	3800	33630	RL2	L	9RL2D	1 3/8" Z21	-	175	26	Ø97	-
9	3800	33630	RL2	L	9RL2E	1 3/4" Z20	-	175	26	Ø97	-
9	3800	33630	RL2	L	9RL2F	D8x32x38	-	175	26	Ø97	-
-	3800	33630	RSR2	R	RSR2B	1 3/8" Z6	1 3/8" Z6	155	26	Ø97	38
-	3800	33630	RSR2	R	RSR2D	1 3/8" Z21	1 3/8" Z21	155	26	Ø97	38
-	3800	33630	RSR2	R	RSR2F	D8x32x38	D8x32x38	155	26	Ø97	38
-	3800	33630	RSL2	L	RSL2B	1 3/8" Z6	1 3/8" Z6	155	26	Ø97	38
-	3800	33630	RSL2	L	RSL2D	1 3/8" Z21	1 3/8" Z21	155	26	Ø97	38
-	3800	33630	RSL2	L	RSL2F	D8x32x38	D8x32x38	155	26	Ø97	38

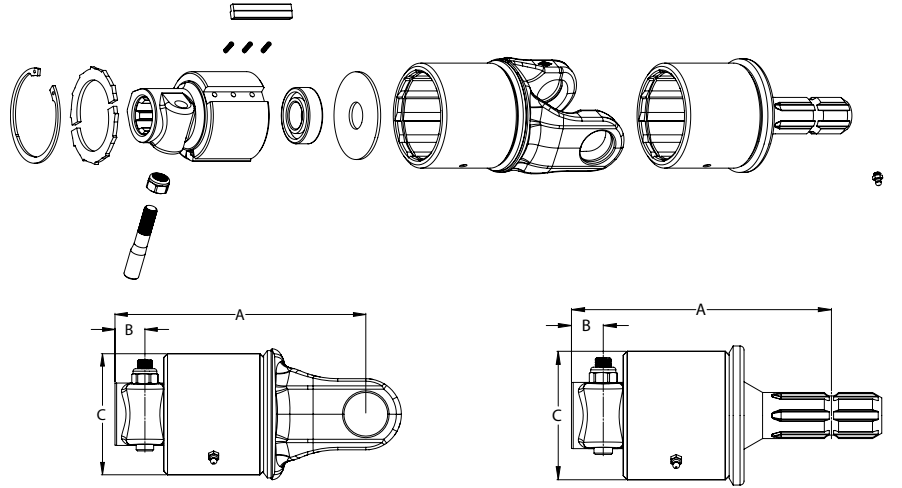
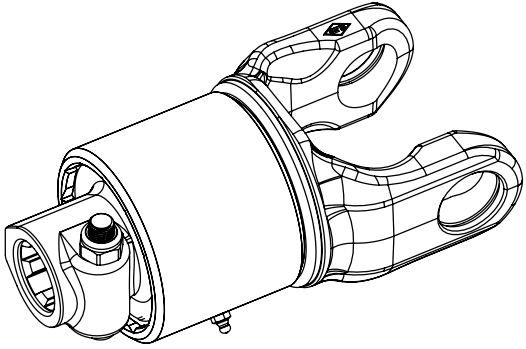

R= Sağ Dönüslü (Düz) / Right Rotation
L= Sol Dönüslü (Ters) / Left Rotation

SERİ SERIE	MAKSİMUM TORK MAX TORQUE		TİP TYPE	YÖN ROTATION	KOD CODE	SİPLİN SPLINE		A	B	C	D
	Nm	in.lb				DİŞİ / FEMALE	ERKEK / MALE				
9	6200	54870	RR3	R	9RR3B	1 3/8" Z6	-	194	26	Ø97	-
9	6200	54870	RR3	R	9RR3C	1 3/4" Z6	-	194	26	Ø97	-
9	6200	54870	RR3	R	9RR3D	1 3/8" Z21	-	194	26	Ø97	-
9	6200	54870	RR3	R	9RR3E	1 3/4" Z20	-	194	26	Ø97	-
9	6200	54870	RR3	R	9RR3F	D8x32x38	-	194	26	Ø97	-
9	6200	54870	RL3	L	9RL3B	1 3/8" Z6	-	194	26	Ø97	-
9	6200	54870	RL3	L	9RL3C	1 3/4" Z6	-	194	26	Ø97	-
9	6200	54870	RL3	L	9RL3D	1 3/8" Z21	-	194	26	Ø97	-
9	6200	54870	RL3	L	9RL3E	1 3/4" Z20	-	194	26	Ø97	-
9	6200	54870	RL3	L	9RL3F	D8x32x38	-	194	26	Ø97	-
J	6200	54870	RR3	R	JRR3B	1 3/8" Z6	-	205	26	Ø97	-
J	6200	54870	RR3	R	JRR3C	1 3/4" Z6	-	205	26	Ø97	-
J	6200	54870	RR3	R	JRR3D	1 3/8" Z21	-	205	26	Ø97	-
J	6200	54870	RR3	R	JRR3E	1 3/4" Z20	-	205	26	Ø97	-
J	6200	54870	RR3	R	JRR3F	D8x32x38	-	205	26	Ø97	-
J	6200	54870	RL3	L	JRL3B	1 3/8" Z6	-	205	26	Ø97	-
J	6200	54870	RL3	L	JRL3C	1 3/4" Z6	-	205	26	Ø97	-
J	6200	54870	RL3	L	JRL3D	1 3/8" Z21	-	205	26	Ø97	-
J	6200	54870	RL3	L	JRL3E	1 3/4" Z20	-	205	26	Ø97	-
J	6200	54870	RL3	L	JRL3F	D8x32x38	-	205	26	Ø97	-
-	6200	54870	RSR3	R	RSR3B	1 3/8" Z6	1 3/8" Z6	173	26	Ø97	38
-	6200	54870	RSR3	R	RSR3D	1 3/8" Z21	1 3/8" Z21	173	26	Ø97	38
-	6200	54870	RSR3	R	RSR3F	D8x32x38	D8x32x38	173	26	Ø97	38
-	6200	54870	RSL3	L	RSL3B	1 3/8" Z6	1 3/8" Z6	173	26	Ø97	38
-	6200	54870	RSL3	L	RSL3D	1 3/8" Z21	1 3/8" Z21	173	26	Ø97	38
-	6200	54870	RSL3	L	RSL3F	D8x32x38	D8x32x38	173	26	Ø97	38

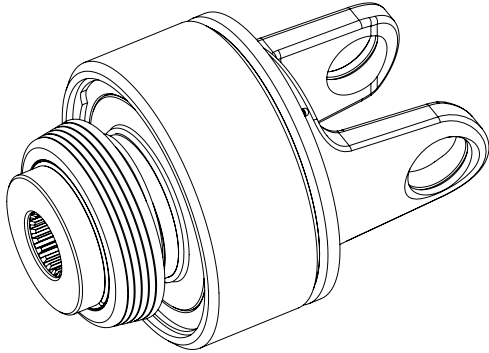
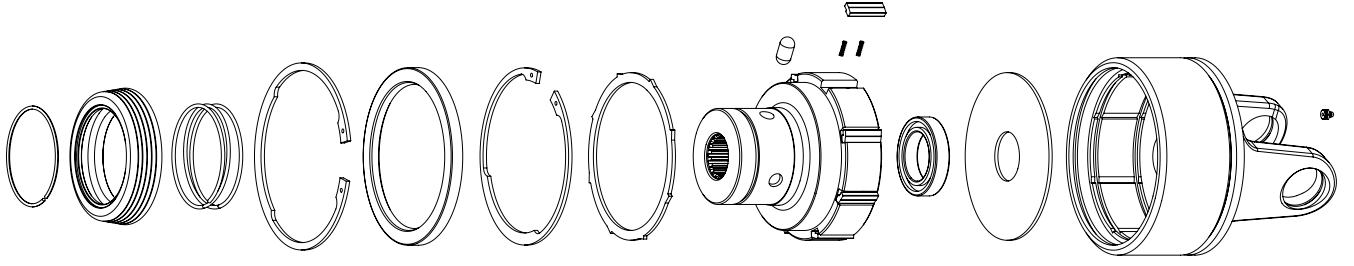

R= Sağ Dönüşlü (Düz) / Right Rotation
L= Sol Dönüşlü (Ters) / Left Rotation

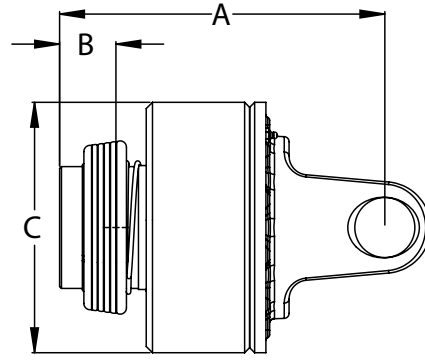

SERİ SERIE	MAKSİMUM TORK MAX TORQUE		TİP TYPE	YÖN ROTATION	KOD CODE	SİPLİN SPLINE Dişi / FEMALE	A	B	C
	Nm	in.lb							
L	10000	88500	RR4	R	LRR4C	1 3/4" Z6	260	45	Ø200
L	10000	88500	RR4	R	LRR4E	1 3/4" Z20	260	45	Ø200
L	10000	88500	RL4	L	LRL4C	1 3/4" Z6	260	45	Ø200
L	10000	88500	RL4	L	LRL4E	1 3/4" Z20	260	45	Ø200

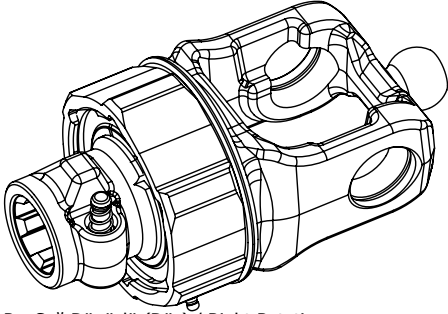

R= Sağ Dönüşlü (Düz) / Right Rotation
L= Sol Dönüşlü (Ters) / Left Rotation

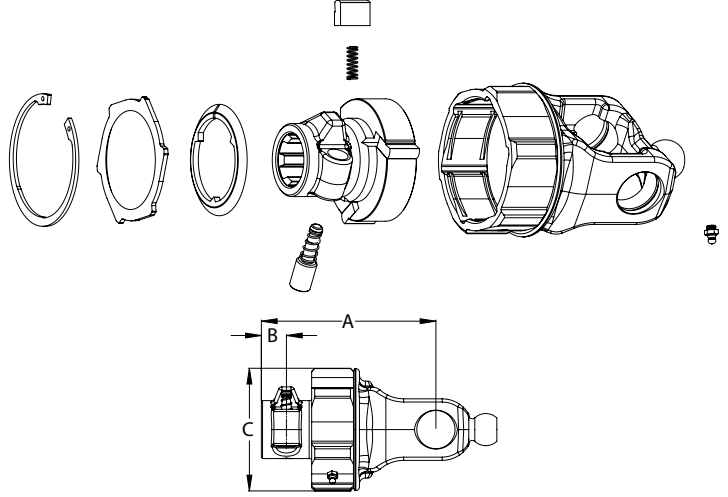

SERİ SERIE	MAKSİMUM TORK MAX TORQUE		TİP TYPE	YÖN ROTATION	KOD CODE	SİPLİN SPLINE Dişi / FEMALE	A	B	C
	Nm	in.lb							
2G	1600	14160	GR1	R	2GR1B	1 3/8" Z6	130	21	Ø103
2G	1600	14160	GR1	R	2GR1D	1 3/8" Z21	130	21	Ø103
2G	1600	14160	GR1	R	2GR1F	D8x32x38	130	21	Ø103
2G	1600	14160	GL1	L	2GL1B	1 3/8" Z6	130	21	Ø103
2G	1600	14160	GL1	L	2GL1D	1 3/8" Z21	130	21	Ø103
2G	1600	14160	GL1	L	2GL1F	D8x32x38	130	21	Ø103

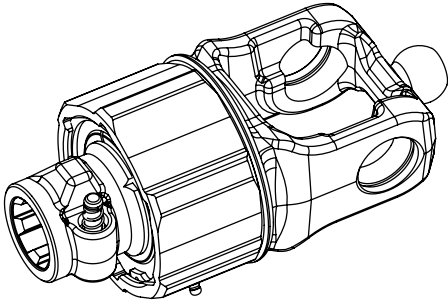
GR2/GL2 SERBEST GERİ DÖNÜŞÜMLÜ
EMNİYET KAVRAMASI (PİM BASMALI)GR2/GL2 OVERRUNNING CLUTCH
(PUSH PIN)

R= Sağ Dönüşlü (Düz) / Right Rotation
L= Sol Dönüşlü (Ters) / Left Rotation

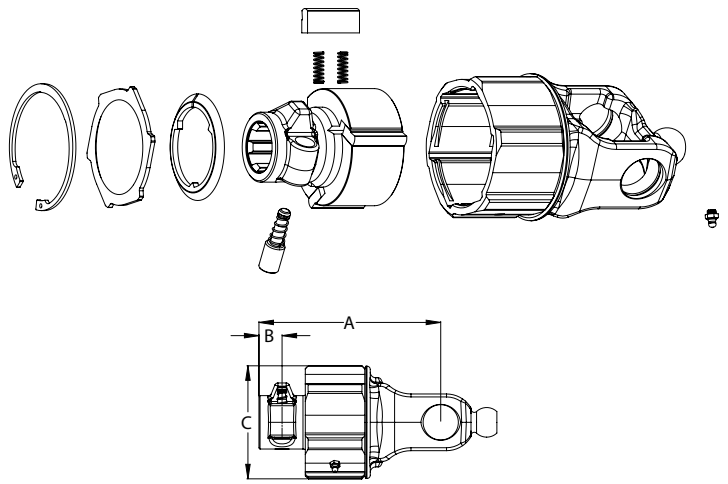

SERİ SERIE	MAKSİMUM TORK MAX TORQUE		TİP TYPE	YÖN ROTATION	KOD CODE	SİPLİN SPLINE Dişi / FEMALE	A	B	C
	Nm	in.lb							
4G	2400	21240	GR2	R	4GR2B	1 3/8" Z6	165	21	Ø103
4G	2400	21240	GR2	R	4GR2D	1 3/8" Z21	165	21	Ø103
4G	2400	21240	GR2	R	4GR2F	D8x32x38	165	21	Ø103
4G	2400	21240	GL2	L	4GL2B	1 3/8" Z6	165	21	Ø103
4G	2400	21240	GL2	L	4GL2D	1 3/8" Z21	165	21	Ø103
4G	2400	21240	GL2	L	4GL2F	D8x32x38	165	21	Ø103

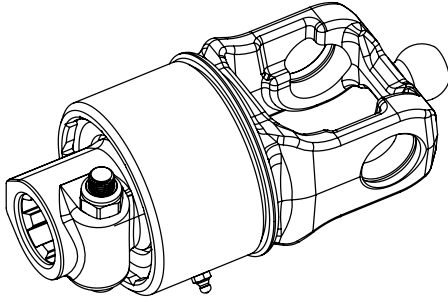

R= Sağ Dönüşlü (Düz) / Right Rotation
L= Sol Dönüşlü (Ters) / Left Rotation

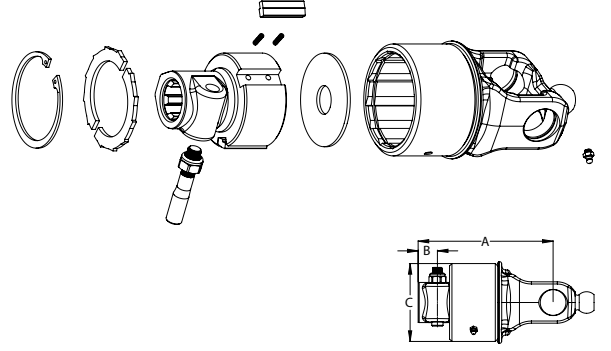

SERİ SERIE	MAKSİMUM TORK MAX TORQUE		TİP TYPE	YÖN ROTATION	KOD CODE	SİPLİN SPLINE	A	B	C
	Nm	in.lb							
6G	3800	33630	GR2	R	6GR2B	1 3/8" Z6	165	26	Ø97
6G	3800	33630	GR2	R	6GR2C	1 3/4" Z6	165	26	Ø97
6G	3800	33630	GR2	R	6GR2D	1 3/8" Z21	165	26	Ø97
6G	3800	33630	GR2	R	6GR2E	1 3/4" Z20	165	26	Ø97
6G	3800	33630	GR2	R	6GR2F	D8x32x38	165	26	Ø97
6G	3800	33630	GL2	L	6GL2B	1 3/8" Z6	165	26	Ø97
6G	3800	33630	GL2	L	6GL2C	1 3/4" Z6	165	26	Ø97
6G	3800	33630	GL2	L	6GL2D	1 3/8" Z21	165	26	Ø97
6G	3800	33630	GL2	L	6GL2E	1 3/4" Z20	165	26	Ø97
6G	3800	33630	GL2	L	6GL2F	D8x32x38	165	26	Ø97

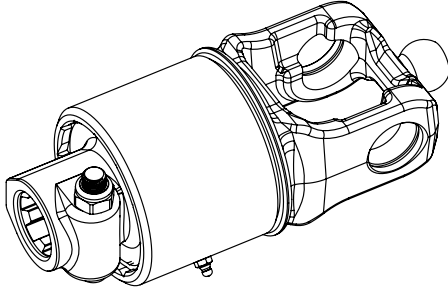
GR3/GL3 SERBEST GERİ DÖNÜŞÜMLÜ
EMNİYET KAVRAMASI(KONİK ÇİVATALI)GR3/GL3 OVERRUNNING CLUTCH
(TAPER PIN)

R= Sağ Dönüşlü (Düz) / Right Rotation
L= Sol Dönüşlü (Ters) / Left Rotation

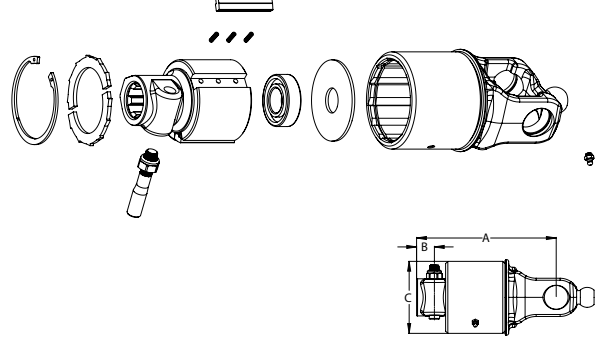

SERİ SERIE	MAKSİMUM TORK MAX TORQUE		TİP TYPE	YÖN ROTATION	KOD CODE	SİPLİN SPLINE	A	B	C
	Nm	in.lb							
8G	6200	54870	GR3	R	8GR3B	1 3/8" Z6	194	24	Ø97
8G	6200	54870	GR3	R	8GR3C	1 3/4" Z6	194	24	Ø97
8G	6200	54870	GR3	R	8GR3D	1 3/8" Z21	194	24	Ø97
8G	6200	54870	GR3	R	8GR3E	1 3/4" Z20	194	24	Ø97
8G	6200	54870	GR3	R	8GR3F	D8x32x38	194	24	Ø97
8G	6200	54870	GL3	L	8GL3B	1 3/8" Z6	194	24	Ø97
8G	6200	54870	GL3	L	8GL3C	1 3/4" Z6	194	24	Ø97
8G	6200	54870	GL3	L	8GL3D	1 3/8" Z21	194	24	Ø97
8G	6200	54870	GL3	L	8GL3E	1 3/4" Z20	194	24	Ø97
8G	6200	54870	GL3	L	8GL3F	D8x32x38	194	24	Ø97

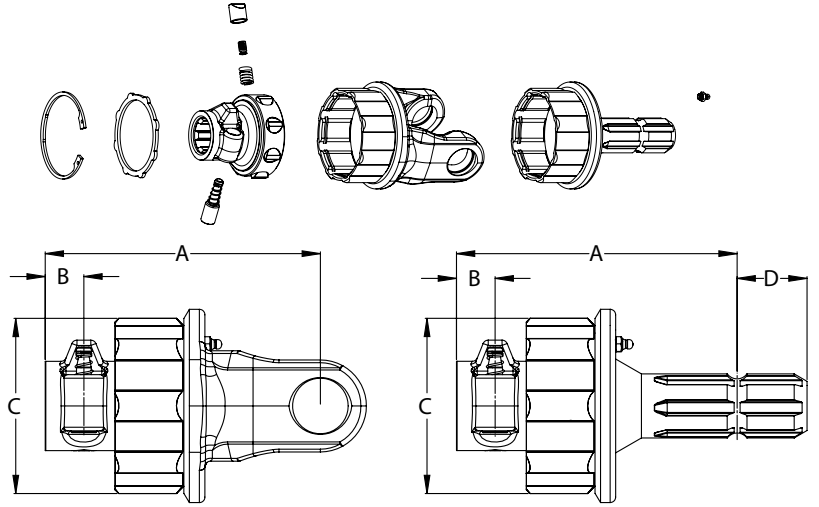
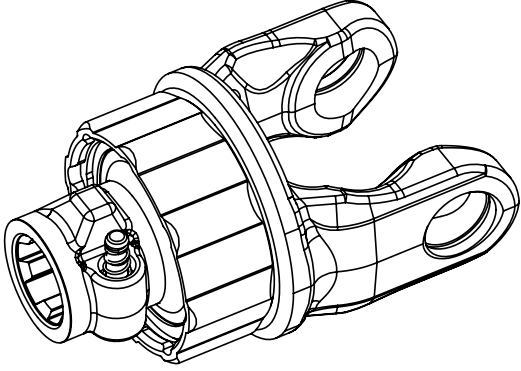

SERİ SERIE	MAKSİMUM TORK MAX TORQUE		TİP TYPE	KOD CODE	SİPLİN SPLINE		A	B	C	D
	Nm	in.lb			DİŞİ / FEMALE	ERKEK / MALE				
1	260	2300	SA1	1SA1B	1 3/8" Z6	-	125	21	95	-
1	260	2300	SA1	1SA1D	1 3/8" Z21	-	125	21	95	-
1	260	2300	SA1	1SA1F	D8x32x38	-	125	21	95	-
1	300	2655	SA1	1SA2B	1 3/8" Z6	-	125	21	95	-
1	300	2655	SA1	1SA2D	1 3/8" Z21	-	125	21	95	-
1	300	2655	SA1	1SA2F	D8x32x38	-	125	21	95	-
2	300	2655	SA1	2SA2B	1 3/8" Z6	-	130	21	95	-
2	300	2655	SA1	2SA2D	1 3/8" Z21	-	130	21	95	-
2	300	2655	SA1	2SA2F	D8x32x38	-	130	21	95	-
-	260	2300	SAS1	SAS1B	1 3/8" Z6	1 3/8" Z6	155	21	95	38
-	260	2300	SAS1	SAS1D	1 3/8" Z21	1 3/8" Z21	155	21	95	38
-	260	2300	SAS1	SAS1F	D8x32x38	D8x32x38	155	21	95	38
-	300	2655	SAS1	SAS2B	1 3/8" Z6	1 3/8" Z6	155	21	95	38
-	300	2655	SAS1	SAS2D	1 3/8" Z21	1 3/8" Z21	155	21	95	38
-	300	2655	SAS1	SAS2F	D8x32x38	D8x32x38	155	21	95	38

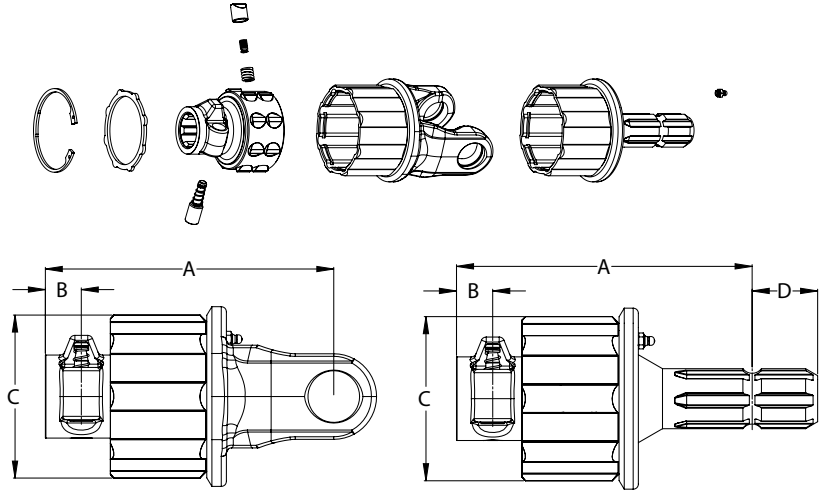
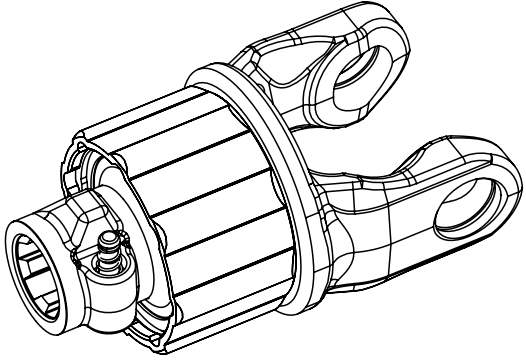

SERİ SERIE	MAKSİMUM TORK MAX TORQUE		TİP TYPE	KOD CODE	SİPLİN SPLINE		A	B	C	D
	Nm	in.lb			DİŞİ / FEMALE	ERKEK / MALE				
1	500	4425	SA2	1SA3B	1 3/8" Z6	-	144	21	95	-
1	500	4425	SA2	1SA3D	1 3/8" Z21	-	144	21	95	-
1	500	4425	SA2	1SA3F	D8x32x38	-	144	21	95	-
1	600	5310	SA2	1SA4B	1 3/8" Z6	-	144	21	95	-
1	600	5310	SA2	1SA4D	1 3/8" Z21	-	144	21	95	-
1	600	5310	SA2	1SA4F	D8x32x38	-	144	21	95	-
2	500	4425	SA2	2SA3B	1 3/8" Z6	-	149	21	95	-
2	500	4425	SA2	2SA3D	1 3/8" Z21	-	149	21	95	-
2	500	4425	SA2	2SA3F	D8x32x38	-	149	21	95	-
2	600	5310	SA2	2SA4B	1 3/8" Z6	-	149	21	95	-
2	600	5310	SA2	2SA4D	1 3/8" Z21	-	149	21	95	-
2	600	5310	SA2	2SA4F	D8x32x38	-	149	21	95	-
4	600	5310	SA2	4SA4B	1 3/8" Z6	-	157	21	95	-
4	600	5310	SA2	4SA4D	1 3/8" Z21	-	157	21	95	-
4	600	5310	SA2	4SA4F	D8x32x38	-	157	21	95	-
-	600	5310	SAS2	SAS4B	1 3/8" Z6	1 3/8" Z6	157	21	95	38
-	600	5310	SAS2	SAS4D	1 3/8" Z21	1 3/8" Z21	157	21	95	38
-	600	5310	SAS2	SAS4F	D8x32x38	D8x32x38	157	21	95	38

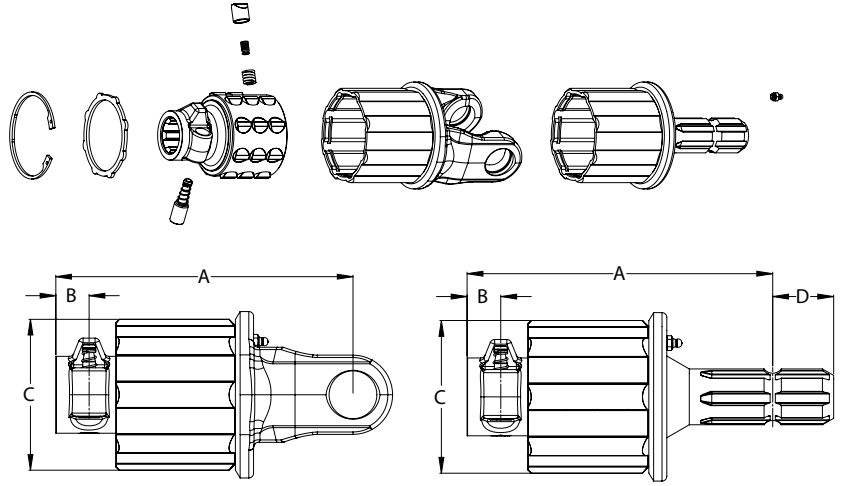
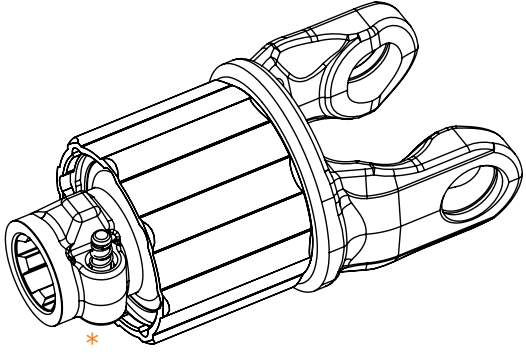

SERİ SERIE	MAKSİMUM TORK MAX TORQUE		TİP TYPE	KOD CODE	SİPLİN SPLINE		A	B	C	D
	Nm	in.lb			DİŞİ / FEMALE	ERKEK / MALE				
2	900	7965	SA3	2SA5B	1 3/8" Z6	-	169	21	95	-
2	900	7965	SA3	2SA5D	1 3/8" Z21	-	169	21	95	-
2	900	7965	SA3	2SA5F	D8x32x38	-	169	21	95	-
4	900	7965	SA3	4SA5B	1 3/8" Z6	-	177	21	95	-
4	900	7965	SA3	4SA5D	1 3/8" Z21	-	177	21	95	-
4	900	7965	SA3	4SA5F	D8x32x38	-	177	21	95	-
5	900	7965	SA3	5SA5B	1 3/8" Z6	-	181	21	95	-
5	900	7965	SA3	5SA5D	1 3/8" Z21	-	181	21	95	-
5	900	7965	SA3	5SA5F	D8x32x38	-	181	21	95	-
6	900	7965	SA3	6SA5B	1 3/8" Z6	-	188	21	95	-
6	900	7965	SA3	6SA5D	1 3/8" Z21	-	188	21	95	-
6	900	7965	SA3	6SA5F	D8x32x38	-	188	21	95	-
7	900	7965	SA3	7SA5B	1 3/8" Z6	-	198	21	95	-
7	900	7965	SA3	7SA5D	1 3/8" Z21	-	198	21	95	-
7	900	7965	SA3	7SA5F	D8x32x38	-	198	21	95	-
8	900	7965	SA3	8SA5B	1 3/8" Z6	-	188	21	95	-
8	900	7965	SA3	8SA5D	1 3/8" Z21	-	188	21	95	-
8	900	7965	SA3	8SA5F	D8x32x38	-	188	21	95	-
9	900	7965	SA3	9SA5B	1 3/8" Z6	-	198	21	95	-
9	900	7965	SA3	9SA5D	1 3/8" Z21	-	198	21	95	-
9	900	7965	SA3	9SA5F	D8x32x38	-	198	21	95	-
-	900	7965	SAS3	SAS5B	1 3/8" Z6	1 3/8" Z6	177	21	95	38
-	900	7965	SAS3	SAS5D	1 3/8" Z21	1 3/8" Z21	177	21	95	38
-	900	7965	SAS3	SAS5F	D8x32x38	D8x32x38	177	21	95	38

* Serie 2, 4 with push pin

* Serie 5,6,7,8,9 with taper pin

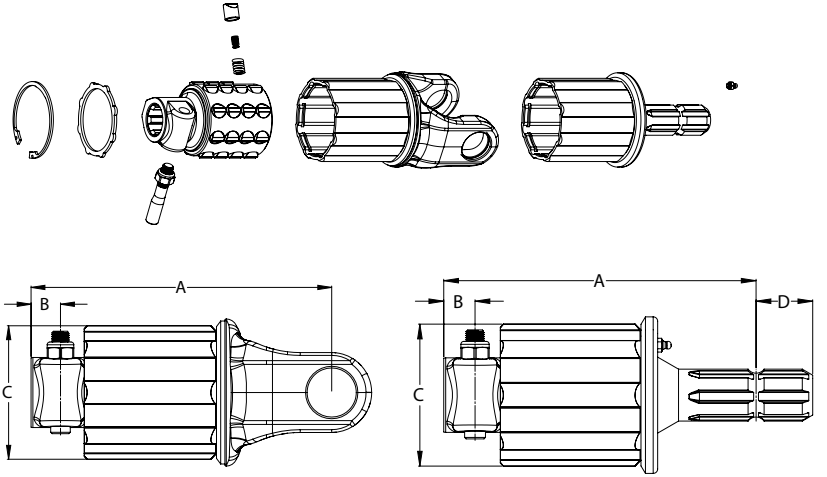
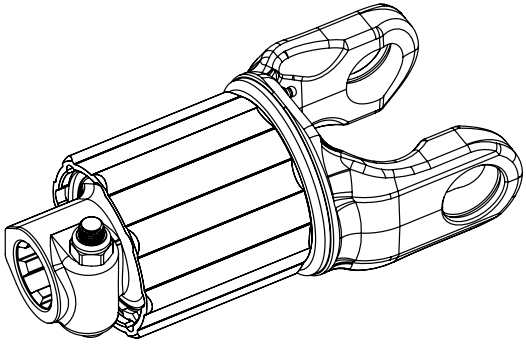

SERİ SERIE	MAKSİMUM TORK MAX TORQUE		TİP TYPE	KOD CODE	SİPLİN SPLINE		A	B	C	D
	Nm	in.lb			DİŞİ / FEMALE	ERKEK / MALE				
4	1200	10620	SA4	4SA6B	1 3/8" Z6	-	197	24	95	-
4	1200	10620	SA4	4SA6D	1 3/8" Z21	-	197	24	95	-
4	1200	10620	SA4	4SA6F	D8x32x38	-	197	24	95	-
5	1200	10620	SA4	5SA6B	1 3/8" Z6	-	201	24	95	-
5	1200	10620	SA4	5SA6D	1 3/8" Z21	-	201	24	95	-
5	1200	10620	SA4	5SA6F	D8x32x38	-	201	24	95	-
6	1200	10620	SA4	6SA6B	1 3/8" Z6	-	208	24	95	-
6	1200	10620	SA4	6SA6D	1 3/8" Z21	-	208	24	95	-
6	1200	10620	SA4	6SA6F	D8x32x38	-	208	24	95	-
7	1200	10620	SA4	7SA6B	1 3/8" Z6	-	218	24	95	-
7	1200	10620	SA4	7SA6D	1 3/8" Z21	-	218	24	95	-
7	1200	10620	SA4	7SA6F	D8x32x38	-	218	24	95	-
8	1200	10620	SA4	8SA6B	1 3/8" Z6	-	208	24	95	-
8	1200	10620	SA4	8SA6D	1 3/8" Z21	-	208	24	95	-
8	1200	10620	SA4	8SA6F	D8x32x38	-	208	24	95	-
9	1200	10620	SA4	9SA6B	1 3/8" Z6	-	218	24	95	-
9	1200	10620	SA4	9SA6D	1 3/8" Z21	-	218	24	95	-
9	1200	10620	SA4	9SA6F	D8x32x38	-	218	24	95	-
-	1200	10620	SAS4	SAS6B	1 3/8" Z6	1 3/8" Z6	197	24	95	38
-	1200	10620	SAS4	SAS6D	1 3/8" Z21	1 3/8" Z21	197	24	95	38
-	1200	10620	SAS4	SAS6F	D8x32x38	D8x32x38	197	24	95	38

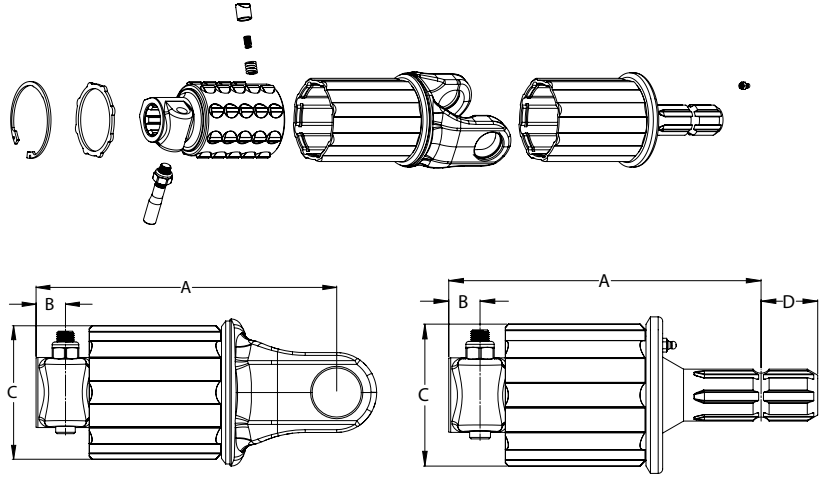
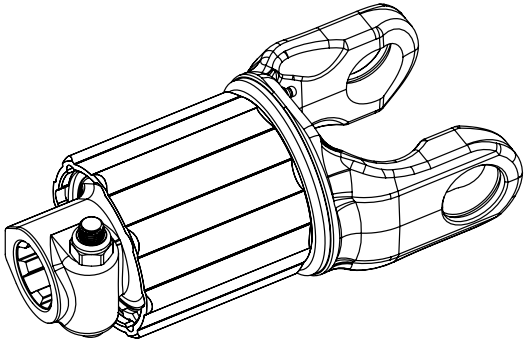

SERİ SERIE	MAKSİMUM TORK MAX TORQUE		TİP TYPE	KOD CODE	SİPLİN SPLINE		A	B	C	D
	Nm	in.lb			DİŞİ / FEMALE	ERKEK / MALE				
5	1500	13275	SA5	5SA7B	1 3/8" Z6	-	221	24	95	-
5	1500	13275	SA5	5SA7D	1 3/8" Z21	-	221	24	95	-
5	1500	13275	SA5	5SA7F	D8x32x38	-	221	24	95	-
6	1500	13275	SA5	6SA7B	1 3/8" Z6	-	228	24	95	-
6	1500	13275	SA5	6SA7D	1 3/8" Z21	-	228	24	95	-
6	1500	13275	SA5	6SA7F	D8x32x38	-	228	24	95	-
7	1500	13275	SA5	7SA7B	1 3/8" Z6	-	238	24	95	-
7	1500	13275	SA5	7SA7D	1 3/8" Z21	-	238	24	95	-
7	1500	13275	SA5	7SA7F	D8x32x38	-	238	24	95	-
8	1500	13275	SA5	8SA7B	1 3/8" Z6	-	228	24	95	-
8	1500	13275	SA5	8SA7D	1 3/8" Z21	-	228	24	95	-
8	1500	13275	SA5	8SA7F	D8x32x38	-	228	24	95	-
9	1500	13275	SA5	9SA7B	1 3/8" Z6	-	238	24	95	-
9	1500	13275	SA5	9SA7D	1 3/8" Z21	-	238	24	95	-
9	1500	13275	SA5	9SA7F	D8x32x38	-	238	24	95	-
-	1500	13275	SAS5	SAS7B	1 3/8" Z6	1 3/8" Z6	217	24	95	38
-	1500	13275	SAS5	SAS7D	1 3/8" Z21	1 3/8" Z21	217	24	95	38
-	1500	13275	SAS5	SAS7F	D8x32x38	D8x32x38	217	24	95	38

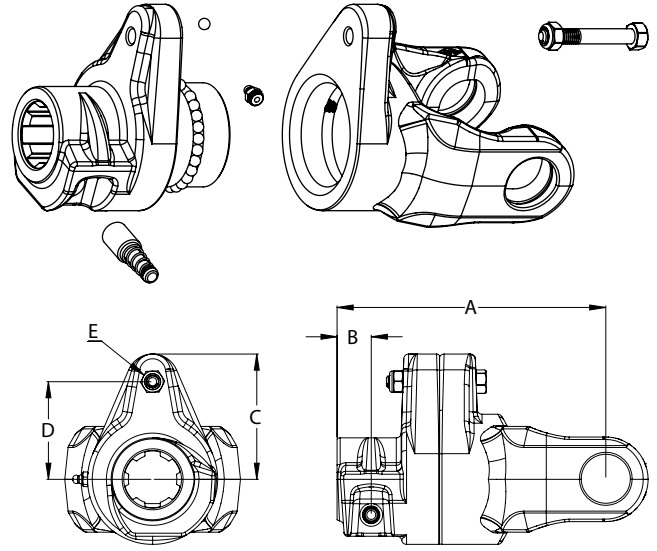
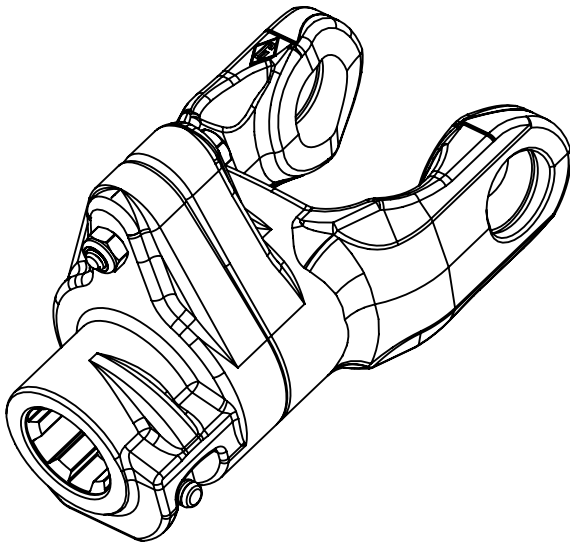

SERİ SERIE	MAKSİMUM TORK MAX TORQUE		KOD CODE	SİPLİN SPLINE	A	B	C	D	E
	Nm	in.lb							
1	650	5750	1S01B	1 3/8" Z6	102	21	68	37	M6x40
1	650	5750	1S01D	1 3/8" Z21	102	21	68	37	M6x40
1	650	5750	1S01F	D8x32x38	102	21	68	37	M6x40
1	780	6900	1S02B	1 3/8" Z6	102	21	68	45	M6x40
1	780	6900	1S02D	1 3/8" Z21	102	21	68	45	M6x40
1	780	6900	1S02F	D8x32x38	102	21	68	45	M6x40
2	950	8400	2S03B	1 3/8" Z6	109	21	68	55	M6x40
2	950	8400	2S03D	1 3/8" Z21	109	21	68	55	M6x40
2	950	8400	2S03F	D8x32x38	109	21	68	55	M6x40
2	1250	11060	2S05B	1 3/8" Z6	109	21	68	40	M8x45
2	1250	11060	2S05D	1 3/8" Z21	109	21	68	40	M8x45
2	1250	11060	2S05F	D8x32x38	109	21	68	40	M8x45
4	1050	9290	4S04B	1 3/8" Z6	115	21	68	60	M6x40
4	1050	9290	4S04D	1 3/8" Z21	115	21	68	60	M6x40
4	1050	9290	4S04F	D8x32x38	115	21	68	60	M6x40
4	1250	11060	4S05B	1 3/8" Z6	115	21	68	40	M8x45
4	1250	11060	4S05D	1 3/8" Z21	115	21	68	40	M8x45
4	1250	11060	4S05F	D8x32x38	115	21	68	40	M8x45
4	1400	12830	4S06B	1 3/8" Z6	115	21	68	45	M8x45
4	1400	12830	4S06D	1 3/8" Z21	115	21	68	45	M8x45
4	1400	12830	4S06F	D8x32x38	115	21	68	45	M8x45
4	1700	15040	4S07B	1 3/8" Z6	115	21	68	55	M8x45
4	1700	15040	4S07D	1 3/8" Z21	115	21	68	55	M8x45
4	1700	15040	4S07F	D8x32x38	115	21	68	55	M8x45

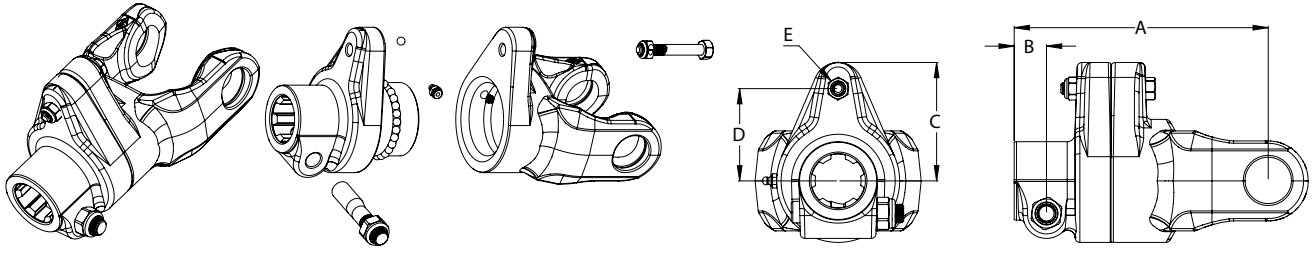

SERİ SERIE	MAKSİMUM TORK MAX TORQUE		KOD CODE	SİPLİN SPLINE	A	B	C	D	E
	Nm	in.lb							
5	2000	17700	5S08B	1 3/8" Z6	128	24	68	43	M10x50
5	2000	17700	5S08C	1 3/4" Z6	128	24	68	43	M10x50
5	2000	17700	5S08D	1 3/8" Z21	128	24	68	43	M10x50
5	2000	17700	5S08E	1 3/4" Z20	128	24	68	43	M10x50
5	2000	17700	5S08F	D8x32x38	128	24	68	43	M10x50
5	2400	21240	5S09B	1 3/8" Z6	128	24	80	50	M10x50
5	2400	21240	5S09C	1 3/4" Z6	128	24	80	50	M10x50
5	2400	21240	5S09D	1 3/8" Z21	128	24	80	50	M10x50
5	2400	21240	5S09E	1 3/4" Z20	128	24	80	50	M10x50
5	2400	21240	5S09F	D8x32x38	128	24	80	50	M10x50
6	2700	23890	6S10B	1 3/8" Z6	134	24	80	55	M10x50
6	2700	23890	6S10C	1 3/4" Z6	134	24	80	55	M10x50
6	2700	23890	6S10D	1 3/8" Z21	134	24	80	55	M10x50
6	2700	23890	6S10E	1 3/4" Z20	134	24	80	55	M10x50
6	2700	23890	6S10F	D8x32x38	134	24	80	55	M10x50
6	3100	27430	6S11B	1 3/8" Z6	134	24	80	65	M10x50
6	3100	27430	6S11C	1 3/4" Z6	134	24	80	65	M10x50
6	3100	27430	6S11D	1 3/8" Z21	134	24	80	65	M10x50
6	3100	27430	6S11E	1 3/4" Z20	134	24	80	65	M10x50
6	3100	27430	6S11F	D8x32x38	134	24	80	65	M10x50
8	2700	23890	8S10B	1 3/8" Z6	137	24	80	55	M10x50
8	2700	23890	8S10C	1 3/4" Z6	137	24	80	55	M10x50
8	2700	23890	8S10D	1 3/8" Z21	137	24	80	55	M10x50
8	2700	23890	8S10E	1 3/4" Z20	137	24	80	55	M10x50
8	2700	23890	8S10F	D8x32x38	137	24	80	55	M10x50
8	3100	27430	8S11B	1 3/8" Z6	137	24	80	65	M10x50
8	3100	27430	8S11C	1 3/4" Z6	137	24	80	65	M10x50
8	3100	27430	8S11D	1 3/8" Z21	137	24	80	65	M10x50
8	3100	27430	8S11E	1 3/4" Z20	137	24	80	65	M10x50
8	3100	27430	8S11F	D8x32x38	137	24	80	65	M10x50
8	3500	30970	8S12B	1 3/8" Z6	137	24	80	50	M12x55
8	3500	30970	8S12C	1 3/4" Z6	137	24	80	50	M12x55
8	3500	30970	8S12D	1 3/8" Z21	137	24	80	50	M12x55
8	3500	30970	8S12E	1 3/4" Z20	137	24	80	50	M12x55
8	3500	30970	8S12F	D8x32x38	137	24	80	50	M12x55
8	4200	37170	8S13B	1 3/8" Z6	137	24	80	60	M12x55
8	4200	37170	8S13C	1 3/4" Z6	137	24	80	60	M12x55
8	4200	37170	8S13D	1 3/8" Z21	137	24	80	60	M12x55
8	4200	37170	8S13E	1 3/4" Z20	137	24	80	60	M12x55
8	4200	37170	8S13F	D8x32x38	137	24	80	60	M12x55

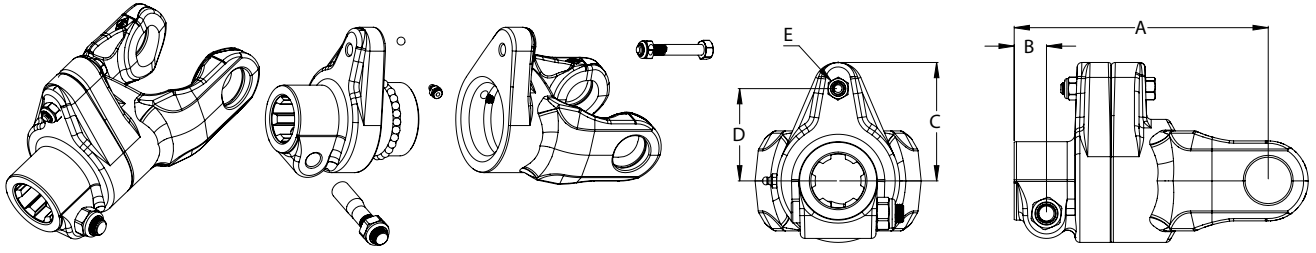

SERİ SERIE	MAKSİMUM TORK MAX TORQUE		KOD CODE	SİPLİN SPLINE	A	B	C	D	E
	Nm	in.lb							
9	3100	27430	9S11B	1 3/8" Z6	143	24	80	65	M10x50
9	3100	27430	9S11C	1 3/4" Z6	143	24	80	65	M10x50
9	3100	27430	9S11D	1 3/8" Z21	143	24	80	65	M10x50
9	3100	27430	9S11E	1 3/4" Z20	143	24	80	65	M10x50
9	3100	27430	9S11F	D8x32x38	143	24	80	65	M10x50
9	3500	30970	9S12B	1 3/8" Z6	143	24	80	50	M12x55
9	3500	30970	9S12C	1 3/4" Z6	143	24	80	50	M12x55
9	3500	30970	9S12D	1 3/8" Z21	143	24	80	50	M12x55
9	3500	30970	9S12E	1 3/4" Z20	143	24	80	50	M12x55
9	3500	30970	9S12F	D8x32x38	143	24	80	50	M12x55
9	4200	37170	9S13B	1 3/8" Z6	143	24	80	60	M12x55
9	4200	37170	9S13C	1 3/4" Z6	143	24	80	60	M12x55
9	4200	37170	9S13D	1 3/8" Z21	143	24	80	60	M12x55
9	4200	37170	9S13E	1 3/4" Z20	143	24	80	60	M12x55
9	4200	37170	9S13F	D8x32x38	143	24	80	60	M12x55
J	4200	37170	JS13B	1 3/8" Z6	149	24	80	60	M12x70
J	4200	37170	JS13C	1 3/4" Z6	149	24	80	60	M12x70
J	4200	37170	JS13D	1 3/8" Z21	149	24	80	60	M12x70
J	4200	37170	JS13E	1 3/4" Z20	149	24	80	60	M12x70
J	4200	37170	JS13F	D8x32x38	149	24	80	60	M12x70
J	4500	39830	JS14B	1 3/8" Z6	149	24	80	65	M12x70
J	4500	39830	JS14C	1 3/4" Z6	149	24	80	65	M12x70
J	4500	39830	JS14D	1 3/8" Z21	149	24	80	65	M12x70
J	4500	39830	JS14E	1 3/4" Z20	149	24	80	65	M12x70
J	4500	39830	JS14F	D8x32x38	149	24	80	65	M12x70
J	5200	46020	JS15B	1 3/8" Z6	149	24	80	55	M14x70
J	5200	46020	JS15C	1 3/4" Z6	149	24	80	55	M14x70
J	5200	46020	JS15D	1 3/8" Z21	149	24	80	55	M14x70
J	5200	46020	JS15E	1 3/4" Z20	149	24	80	55	M14x70
J	5200	46020	JS15F	D8x32x38	149	24	80	55	M14x70

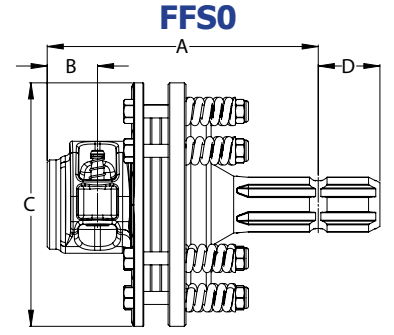
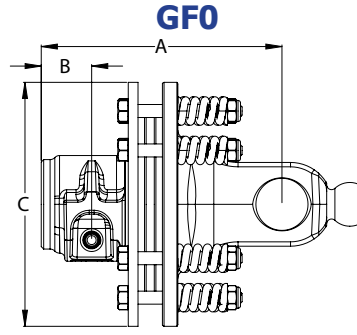
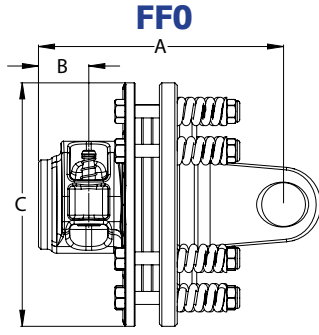
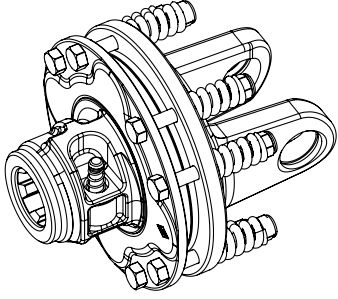

SERİ SERIE	MAKSİMUM TORK MAX TORQUE		TİP TYPE	KOD CODE	SİPLİN SPLINE		A	B	C	D
	Nm	in.lb			DİŞİ / FEMALE	ERKEK / MALE				
4	650	5750	FF0	4FF0B	1 3/8" Z6	-	151	31	Ø150	-
4	650	5750	FF0	4FF0D	1 3/8" Z21	-	151	31	Ø150	-
4	650	5750	FF0	4FF0F	D8x32x38	-	151	31	Ø150	-
4G	650	5750	GF0	4GF0B	1 3/8" Z6	-	148	31	Ø150	-
4G	650	5750	GF0	4GF0D	1 3/8" Z21	-	148	31	Ø150	-
4G	650	5750	GF0	4GF0F	D8x32x38	-	148	31	Ø150	-
-	650	5750	FF0	FFS0B	1 3/8" Z6	1 3/8" Z6	151	31	Ø150	38
-	650	5750	FF0	FFS0D	1 3/8" Z21	1 3/8" Z21	151	31	Ø150	38
-	650	5750	FF0	FFS0F	D8x32x38	D8x32x38	151	31	Ø150	38

2 BALATALI EMNİYET KAVRAMASI PARÇA LİSTESİ

2 FRICTION LIMITER CLUTCH SPARE PARTS

FF0 / GF0 / FFS0

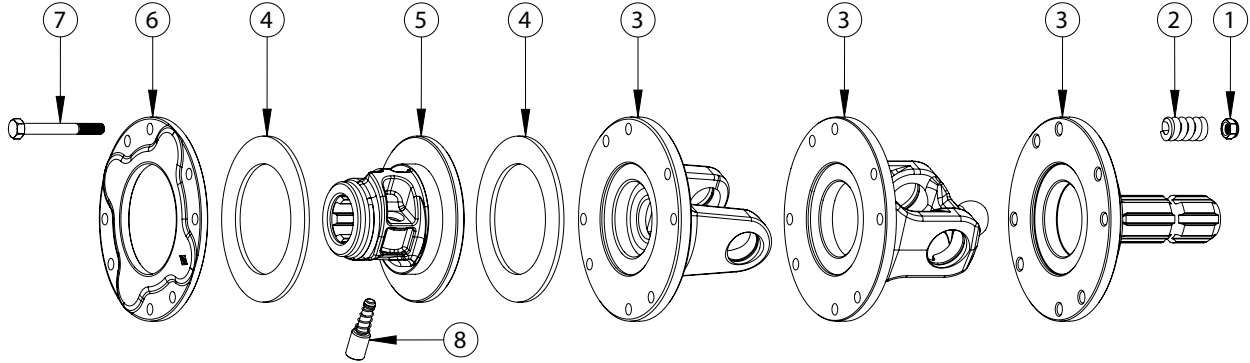

REF	SERİ SERIE	ADET QUANTITY	KOD CODE	PARÇA ADI DESIGNATION	STANDART NO VE ÖLÇÜ TECHNICAL DATA
1	-	8	985x10	FİBERLİ SOMUN / NYLON INSERT NUT	DIN 985 M10
2	-	8	FF02	YAY / SPRING	Ø18x38x4,5
3	-	1	FFS0B3	MİLLİ FLANŞ / FLANGE WITH SHAFT	1 3/8" Z6 - Ø150
3	4G	1	GF034	KÜRELİ FLANŞLI MAFSAL / FLANGE WITH BRIDGE YOKE	Ø27x74,6 - Ø150
3	4	1	FF034	FLANŞLI MAFSAL / FLANGE YOKE	Ø27x74,6 - Ø150
4	-	2	FF04	BALATA / FRICTION DISK	Ø122x82x4
5	-	1	FF0B5	PİMLİ PORYA / FLANGE HUB FOR PUSH PIN	1 3/8" Z6
6	-	1	FF06	ESNEK FLANŞ / PRESSURE PLATE	Ø150
7	-	8	M8x70	CİVATA / HEXAGON BOLT	DIN 931 M8x70
8	-	1	00.02.01	YAYLI PİM / PUSH PIN	-

2 BALATALI EMNİYET KAVRAMASI

G

2 FRICTION LIMITER CLUTCH

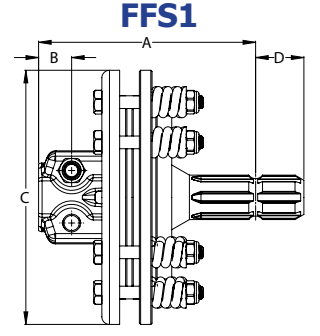
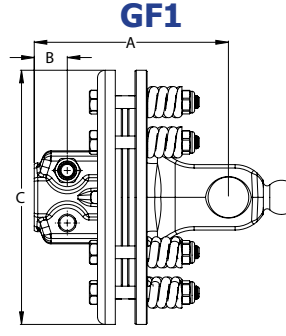
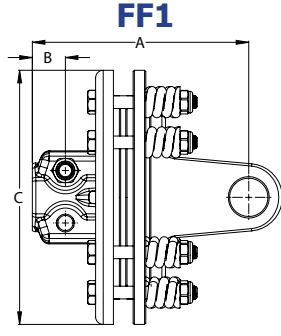
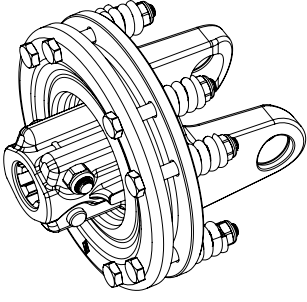

SERİ SERIE	MAKSİMUM TORK MAX TORQUE		TİP TYPE	KOD CODE	SİPLİN SPLINE		A	B	C	D
	Nm	in.lb			DİŞİ / FEMALE	ERKEK / MALE				
5	900	7965	FF1	5FF1B	1 3/8" Z6	-	155	26	Ø180	-
5	900	7965	FF1	5FF1C	1 3/4" Z6	-	171	26	Ø180	-
5	900	7965	FF1	5FF1D	1 3/8" Z21	-	155	26	Ø180	-
5	900	7965	FF1	5FF1E	1 3/4" Z20	-	171	26	Ø180	-
5	900	7965	FF1	5FF1F	D8x32x38	-	155	26	Ø180	-
6	900	7965	FF1	6FF1B	1 3/8" Z6	-	165	26	Ø180	-
6	900	7965	FF1	6FF1C	1 3/4" Z6	-	181	26	Ø180	-
6	900	7965	FF1	6FF1D	1 3/8" Z21	-	165	26	Ø180	-
6	900	7965	FF1	6FF1E	1 3/4" Z20	-	181	26	Ø180	-
6	900	7965	GF1	6GF1F	D8x32x38	-	165	26	Ø180	-
6G	900	7965	GF1	6GF1B	1 3/8" Z6	-	165	26	Ø180	-
6G	900	7965	GF1	6GF1C	1 3/4" Z6	-	181	26	Ø180	-
6G	900	7965	GF1	6GF1D	1 3/8" Z21	-	165	26	Ø180	-
6G	900	7965	GF1	6GF1E	1 3/4" Z20	-	181	26	Ø180	-
6G	900	7965	GF1	6GF1F	D8x32x38	-	165	26	Ø180	-
-	900	7965	FF1	FFS1B	1 3/8" Z6	1 3/8" Z6	169	26	Ø180	38
-	900	7965	FF1	FFS1D	1 3/8" Z21	1 3/8" Z21	169	26	Ø180	38
-	900	7965	FF1	FFS1F	D8x32x38	D8x32x38	169	26	Ø180	38

2 BALATALI EMNİYET KAVRAMASI PARÇA LİSTESİ

2 FRICTION LIMITER CLUTCH SPARE PARTS

FF1 / GF1 / FFS1

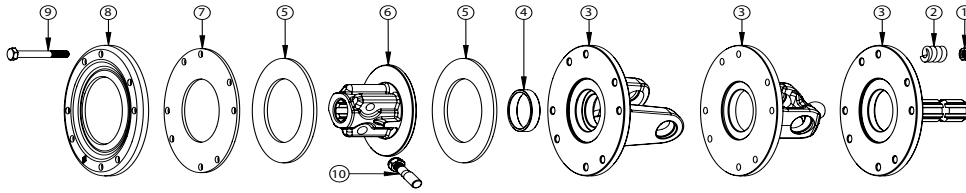

REF	SERİ SERIE	ADET QUANTITY	KOD CODE	PARÇA ADI DESIGNATION	STANDART NO VE ÖLÇÜ TECHNICAL DATA
1	-	8	985x10	FİBERLİ SOMUN / NYLON INSERT NUT	DIN 985 M10
2	-	8	FF12	YAY / SPRING	Ø24x36x6
3	-	1	FFS1B3	MİLLİ FLANŞ / FLANGE WITH SHAFT	1 3/8" Z6 - Ø180
3	6G	1	GF136	KÜRELİ FLANŞLI MAFSAL / FLANGE WITH BRIDGE YOKE	Ø32x76-Ø180
3	5	1	FF135	FLANŞLI MAFSAL / FLANGE YOKE	Ø30,2x79,4 - Ø180
3	6	1	FF136	FLANŞLI MAFSAL / FLANGE YOKE	Ø30,2x92 - Ø180
4	-	1	FF14	YATAK / RING	64x56x13
5	-	2	FF15	BALATA / FRICTION DISK	Ø140x87x4,8
6	-	1	FF1B6	KONİK CİVATA SIKMALI PORYA / FLANGE HUB FOR TAPER PIN	1 3/8" Z6
7	-	1	FF17	ARA DİSK / INNER PLATE	Ø170
8	-	1	FF19	ESNEK FLANŞ / PRESSURE PLATE	Ø180
9	-	8	M10x80	CİVATA / HEXAGON BOLT	DIN 931 M10x80
10	-	2	KC12	KONİK CİVATA / TAPER PIN	M12

4 BALATALI EMNİYET KAVRAMASI

G

4 FRICTION LIMITER CLUTCH

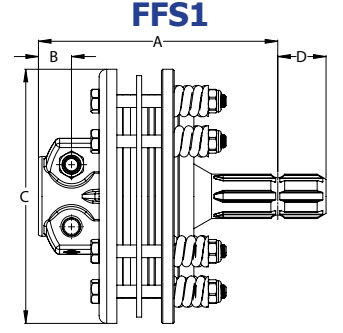
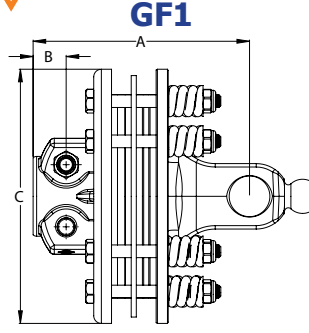
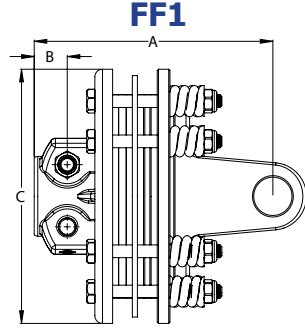
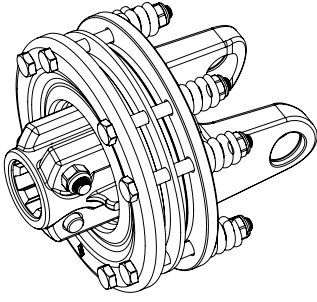

SERİ SERIE	MAKSİMUM TORK MAX TORQUE		TİP TYPE	KOD CODE	SİPLİN SPLINE		A	B	C	D
	Nm	in.lb			Dişi / FEMALE	ERKEK / MALE				
5	1200	10620	FF1	5FF2B	1 3/8" Z6	-	155	26	Ø180	-
5	1200	10620	FF1	5FF2C	1 3/4" Z6	-	171	26	Ø180	-
5	1200	10620	FF1	5FF2D	1 3/8" Z21	-	155	26	Ø180	-
5	1200	10620	FF1	5FF2E	1 3/4" Z20	-	171	26	Ø180	-
5	1200	10620	FF1	5FF2F	D8x32x38	-	155	26	Ø180	-
6	1200	10620	FF1	6FF2B	1 3/8" Z6	-	165	26	Ø180	-
6	1200	10620	FF1	6FF2C	1 3/4" Z6	-	181	26	Ø180	-
6	1200	10620	FF1	6FF2D	1 3/8" Z21	-	165	26	Ø180	-
6	1200	10620	FF1	6FF2E	1 3/4" Z20	-	181	26	Ø180	-
6	1200	10620	FF1	6FF2F	D8x32x38	-	165	26	Ø180	-
6G	1200	10620	GF1	6GF2B	1 3/8" Z6	-	169	26	Ø180	-
6G	1200	10620	GF1	6GF2C	1 3/4" Z6	-	185	26	Ø180	-
6G	1200	10620	GF1	6GF2D	1 3/8" Z21	-	169	26	Ø180	-
6G	1200	10620	GF1	6GF2E	1 3/4" Z20	-	185	26	Ø180	-
6G	1200	10620	GF1	6GF2F	D8x32x38	-	169	26	Ø180	-
-	1200	10620	FF2	FFS2B	1 3/8" Z6	1 3/8" Z6	169	26	Ø180	38
-	1200	10620	FF2	FFS2D	1 3/8" Z21	1 3/8" Z21	169	26	Ø180	38
-	1200	10620	FF2	FFS2F	D8x32x38	D8x32x38	169	26	Ø180	38

4 BALATALI EMNİYET KAVRAMASI PARÇA LİSTESİ

4 FRICTION LIMITER CLUTCH SPARE PARTS

FF1 / GF1 / FFS1

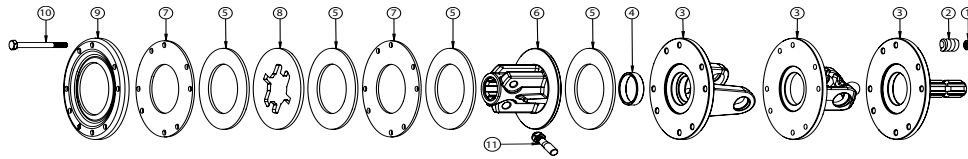

REF	SERİ SERIE	ADET QUANTITY	KOD CODE	PARÇA ADI DESIGNATION	STANDART NO VE ÖLÇÜ TECHNICAL DATA
1	-	8	985x10	FİBERLİ SOMUN / NYLON INSERT NUT	DIN 985 M10
2	-	8	FF12	YAY / SPRING	Ø24x36x6
3	-	1	FFS1B3	MİLLİ FLANŞ / FLANGE WITH SHAFT	1 3/8" Z6 - Ø180
3	6G	1	GF136	KÜRELİ FLANŞLI MAFSAL / FLANGE WITH BRIDGE YOKE	Ø32x76 - Ø180
3	5	1	FF135	FLANŞLI MAFSAL / FLANGE YOKE	Ø30,2x79,4 - Ø180
3	6	1	FF136	FLANŞLI MAFSAL / FLANGE YOKE	Ø30,2x92 - Ø180
4	-	1	FF14	YATAK / RING	64x56x13
5	-	4	FF15	BALATA / FRICTION DISK	Ø140x87x4,8
6	-	1	FF1B6	KONİK CİVATA SIKMALI PORYA / FLANGE HUB FOR TAPER PIN	1 3/8" Z6 - Ø140
7	-	2	FF17	ARA DİSK / INNER PLATE	Ø170
8	-	1	FF18	ŞEKİLLİ FLANŞ / SHAPED FLANGE	Ø140
9	-	1	FF19	ESNEK FLANŞ / PRESSURE PLATE	Ø180
10	-	8	M10x80	CİVATA / HEXAGON BOLT	DIN 931 M10x80
11	-	2	KC12	KONİK CİVATA / TAPER PIN	M12

2 BALATALI EMNİYET KAVRAMASI

G

2 FRICTION LIMITER CLUTCH

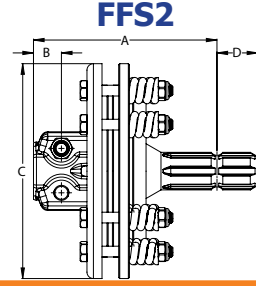
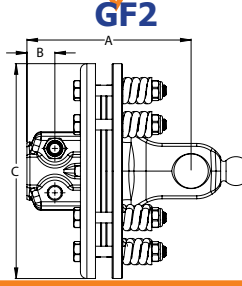
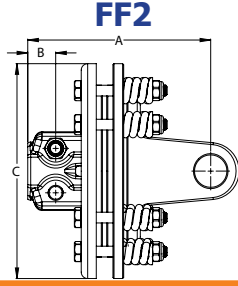
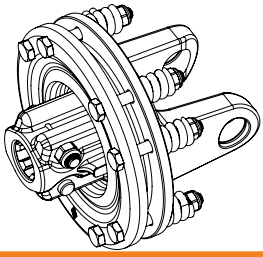

SERİ SERIE	MAKSİMUM TORK MAX TORQUE		TİP TYPE	KOD CODE	SİPLİN SPLINE		A	B	C	D
	Nm	in.lb			DİŞİ / FEMALE	ERKEK / MALE				
7	1200	10620	FF2	7FF2B	1 3/8" Z6	-	171	26	Ø200	-
7	1200	10620	FF2	7FF2C	1 3/4" Z6	-	187	26	Ø200	-
7	1200	10620	FF2	7FF2D	1 3/8" Z21	-	171	26	Ø200	-
7	1200	10620	FF2	7FF2E	1 3/4" Z20	-	187	26	Ø200	-
7	1200	10620	FF2	7FF2F	D8x32x38	-	171	26	Ø200	-
8	1200	10620	FF2	8FF2B	1 3/8" Z6	-	165	26	Ø200	-
8	1200	10620	FF2	8FF2C	1 3/4" Z6	-	181	26	Ø200	-
8	1200	10620	FF2	8FF2D	1 3/8" Z21	-	165	26	Ø200	-
8	1200	10620	FF2	8FF2E	1 3/4" Z20	-	181	26	Ø200	-
8	1200	10620	FF2	8FF2F	D8x32x38	-	165	26	Ø200	-
9	1200	10620	FF2	9FF2B	1 3/8" Z6	-	171	26	Ø200	-
9	1200	10620	FF2	9FF2C	1 3/4" Z6	-	187	26	Ø200	-
9	1200	10620	FF2	9FF2D	1 3/8" Z21	-	171	26	Ø200	-
9	1200	10620	FF2	9FF2E	1 3/4" Z20	-	187	26	Ø200	-
9	1200	10620	FF2	9FF2F	D8x32x38	-	171	26	Ø200	-
8G	1200	10620	GF2	8GF2B	1 3/8" Z6	-	165	26	Ø200	-
8G	1200	10620	GF2	8GF2C	1 3/4" Z6	-	181	26	Ø200	-
8G	1200	10620	GF2	8GF2D	1 3/8" Z21	-	165	26	Ø200	-
8G	1200	10620	GF2	8GF2E	1 3/4" Z20	-	181	26	Ø200	-
8G	1200	10620	GF2	8GF2F	D8x32x38	-	165	26	Ø200	-
-	1200	10620	FF2	FFS2B	1 3/8" Z6	1 3/8" Z6	171	26	Ø200	38
-	1200	10620	FF2	FFS2D	1 3/8" Z21	1 3/8" Z21	171	26	Ø200	38
-	1200	10620	FF2	FFS2F	D8x32x38	D8x32x38	171	26	Ø200	38

4 BALATALI EMNİYET KAVRAMASI PARÇA LİSTESİ

4 FRICTION LIMITER CLUTCH SPARE PARTS

FF2 / GF2 / FFS2

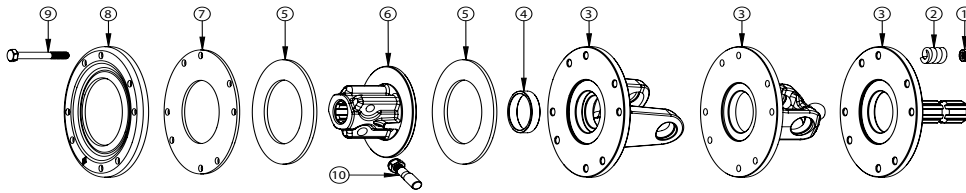

REF	SERİ SERIE	ADET QUANTITY	KOD CODE	PARÇA ADI DESIGNATION	STANDART NO VE ÖLÇÜ TECHNICAL DATA
1	-	8	985x10	FİBERLİ SOMUN / NYLON INSERT NUT	DIN 985 M10
2	-	8	FF22	YAY / SPRING	Ø24x36x6,5
3	-	1	FFS2B3	MİLLİ FLANŞ / FLANGE WITH SHAFT	1 3/8" Z6 - Ø200
3	8G	1	GF238	KÜRELİ FLANŞLI MAFSAL / FLANGE WITH BRIDGE YOKE	Ø36x89 - Ø200
3	7	1	FF237	FLANŞLI MAFSAL / FLANGE YOKE	Ø30,2x106,3 - Ø200
3	8	1	FF238	FLANŞLI MAFSAL / FLANGE YOKE	Ø35x93,5 - Ø200
3	9	1	FF239	FLANŞLI MAFSAL / FLANGE YOKE	Ø35x106,3 - Ø200
3	J	1	FF23J	FLANŞLI MAFSAL / FLANGE YOKE	Ø41x118 - Ø200
4	-	1	FF24	YATAK / RING	64x56x13
5	-	2	FF25	BALATA / FRICTION DISK	Ø160x97x4,8
6	-	1	FF2B6	KONİK ÇİVATA SIKMALI PORYA / FLANGE HUB FOR TAPER PIN	1 3/8" Z6 - Ø160
7	-	1	FF27	ARA DİSK / INNER PLATE	Ø190
8	-	1	FF29	ESNEK FLANŞ / PRESSURE PLATE	Ø200
9	-	8	M10x80	ÇİVATA / HEXAGON BOLT	DIN 931 M10x80
10	-	2	KC12	KONİK ÇİVATA / TAPER PIN	M12

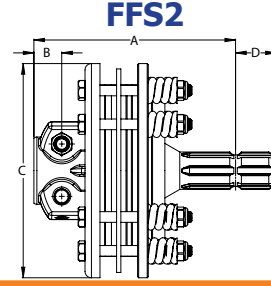
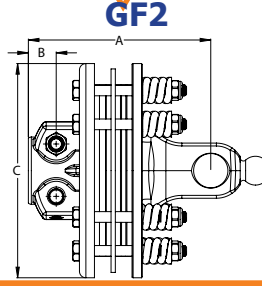
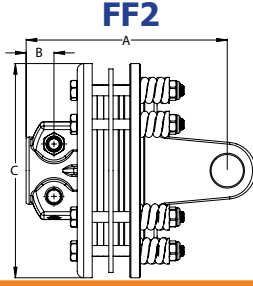
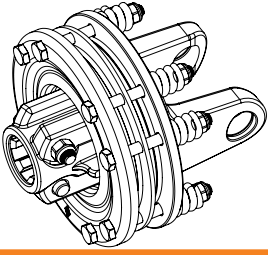

SERİ SERIE	MAKSİMUM TORK MAX TORQUE		TİP TYPE	KOD CODE	SİPLİN SPLINE		A	B	C	D
	Nm	in.lb			Dişi / FEMALE	ERKEK / MALE				
7	1450	12830	FF2	7FF3B	1 3/8" Z6	-	171	26	Ø200	-
7	1450	12830	FF2	7FF3C	1 3/4" Z6	-	187	26	Ø200	-
7	1450	12830	FF2	7FF3D	1 3/8" Z21	-	171	26	Ø200	-
7	1450	12830	FF2	7FF3E	1 3/4" Z20	-	187	26	Ø200	-
7	1450	12830	FF2	7FF3F	D8x32x38	-	171	26	Ø200	-
7	2400	21240	FF2	7FF4B	1 3/8" Z6	-	171	26	Ø200	-
7	2400	21240	FF2	7FF4C	1 3/4" Z6	-	187	26	Ø200	-
7	2400	21240	FF2	7FF4D	1 3/8" Z21	-	171	26	Ø200	-
7	2400	21240	FF2	7FF4E	1 3/4" Z20	-	187	26	Ø200	-
7	2400	21240	FF2	7FF4F	D8x32x38	-	171	26	Ø200	-
8	1450	12830	FF2	8FF3B	1 3/8" Z6	-	165	26	Ø200	-
8	1450	12830	FF2	8FF3C	1 3/4" Z6	-	181	26	Ø200	-
8	1450	12830	FF2	8FF3D	1 3/8" Z21	-	165	26	Ø200	-
8	1450	12830	FF2	8FF3E	1 3/4" Z20	-	181	26	Ø200	-
8	1450	12830	FF2	8FF3F	D8x32x38	-	165	26	Ø200	-
8	2400	21240	FF2	8FF4B	1 3/8" Z6	-	165	26	Ø200	-
8	2400	21240	FF2	8FF4C	1 3/4" Z6	-	181	26	Ø200	-
8	2400	21240	FF2	8FF4D	1 3/8" Z21	-	165	26	Ø200	-
8	2400	21240	FF2	8FF4E	1 3/4" Z20	-	181	26	Ø200	-
8	2400	21240	FF2	8FF4F	D8x32x38	-	165	26	Ø200	-
9	1450	12830	FF2	9FF3B	1 3/8" Z6	-	171	26	Ø200	-
9	1450	12830	FF2	9FF3C	1 3/4" Z6	-	187	26	Ø200	-
9	1450	12830	FF2	9FF3D	1 3/8" Z21	-	171	26	Ø200	-
9	1450	12830	FF2	9FF3E	1 3/4" Z20	-	187	26	Ø200	-
9	1450	12830	FF2	9FF3F	D8x32x38	-	171	26	Ø200	-
9	2400	21240	FF2	9FF4B	1 3/8" Z6	-	171	26	Ø200	-
9	2400	21240	FF2	9FF4C	1 3/4" Z6	-	187	26	Ø200	-
9	2400	21240	FF2	9FF4D	1 3/8" Z21	-	171	26	Ø200	-
9	2400	21240	FF2	9FF4E	1 3/4" Z20	-	187	26	Ø200	-
9	2400	21240	FF2	9FF4F	D8x32x38	-	171	26	Ø200	-
J	2400	21240	FF4	JFF4B	1 3/8" Z6	-	171	26	Ø200	-
J	2400	21240	FF4	JFF4C	1 3/4" Z6	-	187	26	Ø200	-
J	2400	21240	FF4	JFF4D	1 3/8" Z21	-	171	26	Ø200	-
J	2400	21240	FF4	JFF4E	1 3/4" Z20	-	187	26	Ø200	-
J	2400	21240	FF4	JFF4F	D8x32x38	-	171	26	Ø200	-
8G	2400	21240	GF4	8GF4B	1 3/8" Z6	-	165	26	Ø200	-
8G	2400	21240	GF4	8GF4C	1 3/4" Z6	-	181	26	Ø200	-
8G	2400	21240	GF4	8GF4D	1 3/8" Z21	-	165	26	Ø200	-
8G	2400	21240	GF4	8GF4E	1 3/4" Z20	-	181	26	Ø200	-
8G	2400	21240	GF4	8GF4F	D8x32x38	-	165	26	Ø200	-
-	1450	12830	FF2	FFS3B	1 3/8" Z6	1 3/8" Z6	171	26	Ø180	38
-	1450	12830	FF2	FFS3D	1 3/8" Z21	1 3/8" Z21	171	26	Ø180	38
-	1450	12830	FF2	FFS3F	D8x32x38	D8x32x38	171	26	Ø180	38
-	2400	21240	FF2	FFS4B	1 3/8" Z6	1 3/8" Z6	171	26	Ø200	38
-	2400	21240	FF2	FFS4D	1 3/8" Z21	1 3/8" Z21	171	26	Ø200	38
-	2400	21240	FF2	FFS4F	D8x32x38	D8x32x38	171	26	Ø200	38

FF2 / GF2 / FFS2

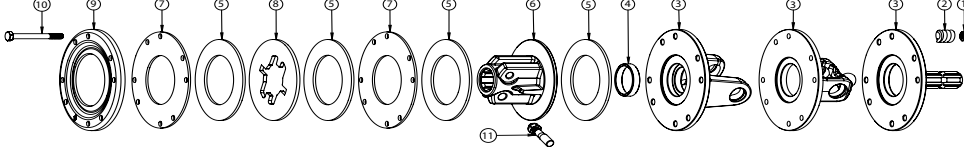

REF	SERİ SERIE	ADET QUANTITY	KOD CODE	PARÇA ADI DESIGNATION	STANDART NO VE ÖLÇÜ TECHNICAL DATA
1	-	8	985x10	FİBERLİ SOMUN / NYLON INSERT NUT	DIN 985 M10
2	-	8	FF22	YAY / SPRING	Ø24x36x6,5
3	-	1	FFS2B3	MİLLİ FLANŞ / FLANGE WITH SHAFT	1 3/8" Z6 - Ø200
3	8G	1	GF238	KÜRELİ FLANŞLI MAFSAL / FLANGE WITH BRIDGE YOKE	Ø36x89 - Ø200
3	7	1	FF237	FLANŞLI MAFSAL / FLANGE YOKE	Ø30,2x106,3 - Ø200
3	8	1	FF238	FLANŞLI MAFSAL / FLANGE YOKE	Ø35x93,5 - Ø200
3	9	1	FF239	FLANŞLI MAFSAL / FLANGE YOKE	Ø35x106,3 - Ø200
3	J	1	FF23J	FLANŞLI MAFSAL / FLANGE YOKE	Ø41x118 - Ø200
4	-	1	FF24	YATAK / RING	Ø64x56x13
5	-	4	FF25	BALATA / FRICTION DISK	Ø160x97x4,8
6	-	1	FF2B6	KONİK CİVATA SIKMALI PORYA / FLANGE HUB FOR TAPER PIN	1 3/8" Z6 - Ø160
7	-	2	FF27	ARA DİSK / INNER PLATE	Ø190
8	-	1	FF28	ŞEKİLLİ FLANŞ / SHAPED FLANGE	Ø160
9	-	1	FF29	ESNEK FLANŞ / PRESSURE PLATE	Ø200
10	-	8	M10x100	CİVATA / HEXAGON BOLT	DIN 931 M10x100
11	-	2	KC12	KONİK CİVATA / TAPER PIN	M12

4 BALATALI EMNİYET KAVRAMASI

G

4 FRICTION LIMITER CLUTCH

FF5

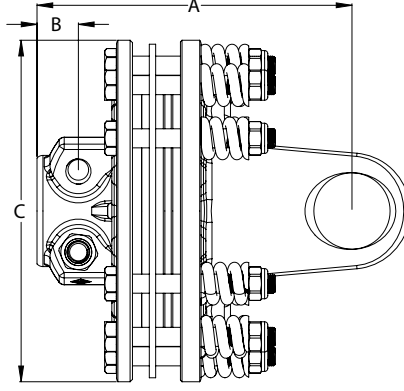
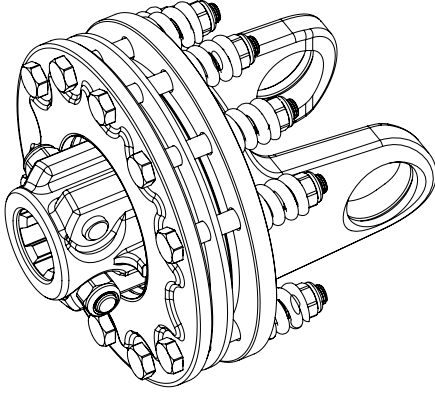

SERİ SERIE	MAKSİMUM TORK MAX TORQUE		TİP TYPE	KOD CODE	SİPLİN SPLINE		A	B	C
	Nm	in.lb			DİŞİ / FEMALE	ERKEK / MALE			
L	3200	28320	FF5	LFF5C	1 3/4" Z6	-	198	26	Ø215
L	3200	28320	FF5	LFF5E	1 3/4" Z20	-	198	26	Ø215

4 BALATALI EMNİYET KAVRAMASI PARÇA LİSTESİ

4 FRICTION LIMITER CLUTCH SPARE PARTS

FF5

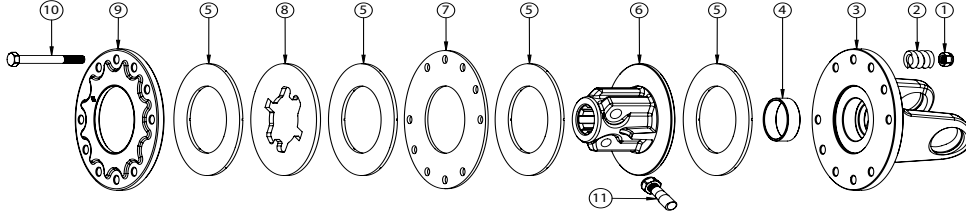

REF	SERİ SERIE	ADET QUANTITY	KOD CODE	PARÇA ADI DESIGNATION	STANDART NO VE ÖLÇÜ TECHNICAL DATA
1	-	10	985x12	FİBERLİ SOMUN / NYLON INSERT NUT	DIN 985 M12
2	-	10	FF52	YAY / SPRING	Ø27x40x7,5
3	L	1	FF53L	FLANŞLI MAFSAL / FLANGE YOKE	Ø48x116 - Ø215
4	-	1	FF54	YATAK / RING	Ø65x59x18
5	-	4	FF55	BALATA / FRICTION DISK	Ø170x102x4,8
6	-	1	FF5C6	KONİK CİVATA SIKMALI PORYA / FLANGE HUB FOR TAPER PIN	1 3/4" Z6 - Ø170
7	-	1	FF57	ARA DİSK / INNER PLATE	Ø215
8	-	1	FF58	ŞEKİLLİ FLANŞ / SHAPED FLANGE	Ø170
9	-	1	FF59	ESNEK FLANŞ / PRESSURE PLATE	Ø215
10	-	10	M12x100	CİVATA / HEXAGON BOLT	DIN 931 M12x100
11	-	2	KC14	KONİK CİVATA / TAPER PIN	M14

CR1 / CL1

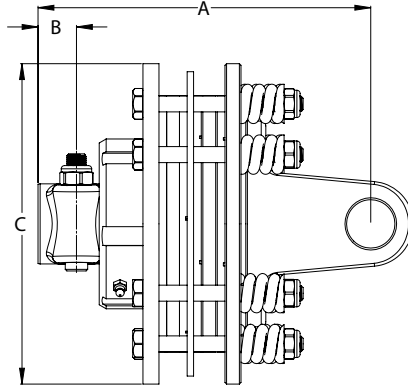
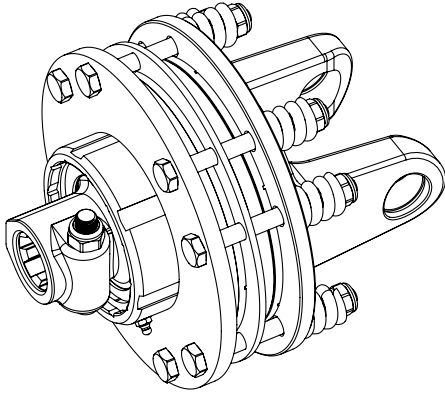

SERİ SERIE	MAKSİMUM TORK MAX TORQUE		TİP TYPE	YÖN ROTATION	KOD CODE	SİPLİN SPLINE	A	B	C
	Nm	in.lb							
5	1200	10620	CR1	R	5CR1B	1 3/8" Z6	220	26	Ø180
5	1200	10620	CR1	R	5CR1D	1 3/8" Z6	220	26	Ø180
5	1200	10620	CR1	R	5CR1F	D8x32x38	220	26	Ø180
5	1200	10620	CL1	L	5CL1B	1 3/8" Z6	220	26	Ø180
5	1200	10620	CL1	L	5CL1D	1 3/8" Z6	220	26	Ø180
5	1200	10620	CL1	L	5CL1F	D8x32x38	220	26	Ø180
5	1450	12830	CR1	R	5CR2B	1 3/8" Z6	220	26	Ø180
5	1450	12830	CR1	R	5CR2D	1 3/8" Z6	220	26	Ø180
5	1450	12830	CR1	R	5CR2F	D8x32x38	220	26	Ø180
5	1450	12830	CL1	L	5CL2B	1 3/8" Z6	220	26	Ø180
5	1450	12830	CL1	L	5CL2D	1 3/8" Z6	220	26	Ø180
5	1450	12830	CL1	L	5CL2F	D8x32x38	220	26	Ø180
6	1200	10620	CR1	R	6CR1B	1 3/8" Z6	224	26	Ø180
6	1200	10620	CR1	R	6CR1D	1 3/8" Z6	224	26	Ø180
6	1200	10620	CR1	R	6CR1F	D8x32x38	224	26	Ø180
6	1200	10620	CL1	L	6CL1B	1 3/8" Z6	224	26	Ø180
6	1200	10620	CL1	L	6CL1D	1 3/8" Z6	224	26	Ø180
6	1200	10620	CL1	L	6CL1F	D8x32x38	224	26	Ø180
6	1450	12830	CR1	R	6CR2B	1 3/8" Z6	224	26	Ø180
6	1450	12830	CR1	R	6CR2D	1 3/8" Z6	224	26	Ø180
6	1450	12830	CR1	R	6CR2F	D8x32x38	224	26	Ø180
6	1450	12830	CL1	L	6CL2B	1 3/8" Z6	224	26	Ø180
6	1450	12830	CL1	L	6CL2D	1 3/8" Z6	224	26	Ø180
6	1450	12830	CL1	L	6CL2F	D8x32x38	224	26	Ø180

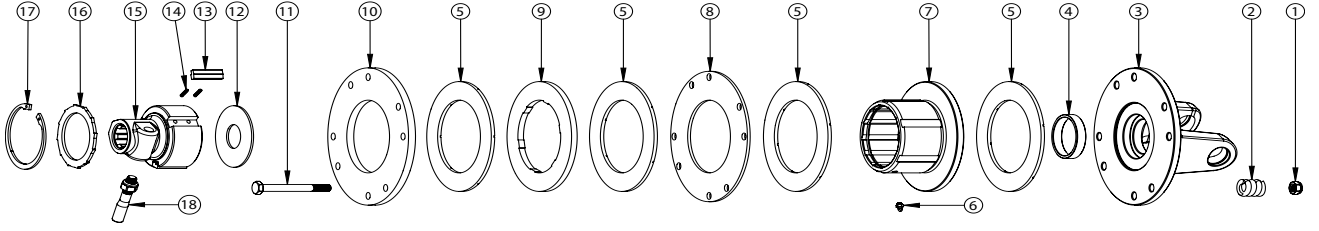

REF	İSTAVROZ SERİSİ SHAFT SIZE	YÖN ROTATION	ADET QUANTITY	KOD CODE	PARÇA ADI DESIGNATION	STANDART NO VE ÖLÇÜ TECHNICAL DATA
1			8	985x10	FİBERLİ SOMUN / NYLON INSERT NUT	DIN 985 M10x1,25
2			8	FF12	YAY / SPRING	Ø24x36x6
3	5		1	FF135	FLANŞLI MAFSAL / FLANGE YOKE	Ø30,2x79,4 - Ø180
3	6		1	FF136	FLANŞLI MAFSAL / FLANGE YOKE	Ø30,2x92 - Ø180
4			1	FF14	YATAK /RING	Ø 64x56x13
5			4	FF15	BALATA / FRICTION	Ø140x97x4,8
6			1	M6x1	GRESÖRLÜK / LUBRICATION FITTING	DIN 71412 M6x1
7		R	1	CR112R	FLANŞLI KAVRAMA GÖVDESİ / FLANGED CLUTCH BODY	Ø140
7		L	1	CR112L	FLANŞLI KAVRAMA GÖVDESİ / FLANGED CLUTCH BODY	Ø140
8			1	FF17	ARA DİSK / INNER PLATE	Ø170
9			1	FF18	ŞEKİLLİ FLANŞ / SHAPED FLANGE	Ø140
10			1	FF19	ESNEK FLANŞ/PRESSURE PLATE	Ø180
11			8	M10x100	CİVATA / HEXAGON BOLT	DIN 985 M10x100
12			1	CR111	TABAN PULU / BED STAMP	-
13			3	CR110	KAMA / KEY	-
14			6	CR109	YAY/ SPRING	-
15		R	1	CR1BR	SAĞ PORYA / RIGHT HUB	1 3/8" Z6
15		L	1	CR1BL	SOL PORYA / LEFT HUB	1 3/8" Z6
16		R	1	CR108R	SAĞ DESTEK HALKASI / RIGHT SUPPORTING RING	-
16		L	1	CR108L	SOL DESTEK HALKASI / LEFT SUPPORTING RING	-
17			1	472X82	SEGMAN / CIRCLIP	DIN 472X82
18			1	KC12	KONİK CİVATA / TAPER PIN	M12

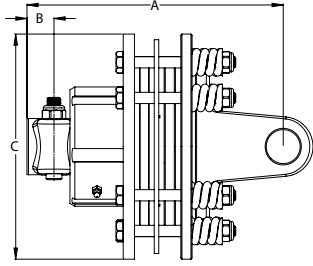
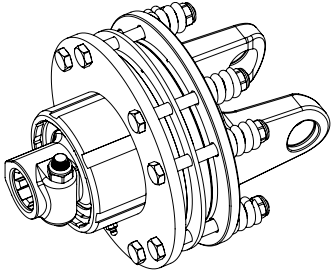

SERİ SERIE	MAKSİMUM TORK MAX TORQUE		TİP TYPE	YÖN ROTATION	KOD CODE	SİPLİN SPLINE	A	B	C
	Nm	in.lb							
8	1450	12830	CR2	R	8CR2B	1 3/8" Z6	224	26	Ø200
8	1450	12830	CR2	R	8CR2C	1 3/4" Z6	224	26	Ø200
8	1450	12830	CR2	R	8CR2D	1 3/8" Z21	224	26	Ø200
8	1450	12830	CR2	R	8CR2E	1 3/4" Z20	224	26	Ø200
8	1450	12830	CR2	R	8CR2F	D8x32x38	224	26	Ø200
8	1450	12830	CL2	L	8CL2B	1 3/8" Z6	224	26	Ø200
8	1450	12830	CL2	L	8CL2C	1 3/4" Z6	224	26	Ø200
8	1450	12830	CL2	L	8CL2D	1 3/8" Z21	224	26	Ø200
8	1450	12830	CL2	L	8CL2E	1 3/4" Z20	224	26	Ø200
8	1450	12830	CL2	L	8CL2F	D8x32x38	224	26	Ø200
8	1800	15930	CR2	R	8CR3B	1 3/8" Z6	224	26	Ø200
8	1800	15930	CR2	R	8CR3C	1 3/4" Z6	224	26	Ø200
8	1800	15930	CR2	R	8CR3D	1 3/8" Z21	224	26	Ø200
8	1800	15930	CR2	R	8CR3E	1 3/4" Z20	224	26	Ø200
8	1800	15930	CR2	R	8CR3F	D8x32x38	224	26	Ø200
8	1800	15930	CL2	L	8CL3B	1 3/8" Z6	224	26	Ø200
8	1800	15930	CL2	L	8CL3C	1 3/4" Z6	224	26	Ø200
8	1800	15930	CL2	L	8CL3D	1 3/8" Z21	224	26	Ø200
8	1800	15930	CL2	L	8CL3E	1 3/4" Z20	224	26	Ø200
8	1800	15930	CL2	L	8CL3F	D8x32x38	224	26	Ø200
8	2400	21240	CR2	R	8CR4B	1 3/8" Z6	224	26	Ø200
8	2400	21240	CR2	R	8CR4C	1 3/4" Z6	224	26	Ø200
8	2400	21240	CR2	R	8CR4D	1 3/8" Z21	224	26	Ø200
8	2400	21240	CR2	R	8CR4E	1 3/4" Z20	224	26	Ø200
8	2400	21240	CR2	R	8CR4F	D8x32x38	224	26	Ø200
8	2400	21240	CL2	L	8CL4B	1 3/8" Z6	224	26	Ø200
8	2400	21240	CL2	L	8CL4C	1 3/4" Z6	224	26	Ø200
8	2400	21240	CL2	L	8CL4D	1 3/8" Z21	224	26	Ø200
8	2400	21240	CL2	L	8CL4E	1 3/4" Z20	224	26	Ø200
8	2400	21240	CL2	L	8CL4F	D8x32x38	224	26	Ø200
9	1800	15930	CR2	R	9CR3B	1 3/8" Z6	228	26	Ø200
9	1800	15930	CR2	R	9CR3C	1 3/4" Z6	228	26	Ø200
9	1800	15930	CR2	R	9CR3D	1 3/8" Z21	228	26	Ø200
9	1800	15930	CR2	R	9CR3E	1 3/4" Z20	228	26	Ø200
9	1800	15930	CR2	R	9CR3F	D8x32x38	228	26	Ø200
9	1800	15930	CL2	L	9CL3B	1 3/8" Z6	228	26	Ø200
9	1800	15930	CL2	L	9CL3C	1 3/4" Z6	228	26	Ø200
9	1800	15930	CL2	L	9CL3D	1 3/8" Z21	228	26	Ø200
9	1800	15930	CL2	L	9CL3E	1 3/4" Z20	228	26	Ø200

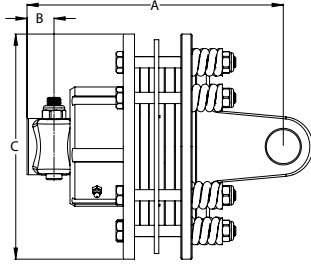
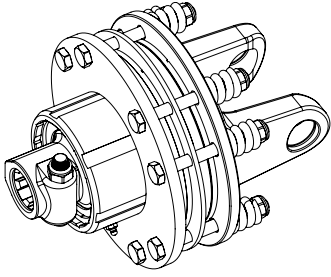

SERİ SERIE	MAKSİMUM TORK MAX TORQUE		TİP TYPE	YÖN ROTATION	KOD CODE	SİPLİN SPLINE	A	B	C
	Nm	in.lb							
9	1800	15930	CL2	L	9CL3F	D8x32x38	228	24	Ø200
9	2400	21240	CR2	R	9CR4B	1 3/8" Z6	228	24	Ø200
9	2400	21240	CR2	R	9CR4C	1 3/4" Z6	228	24	Ø200
9	2400	21240	CR2	R	9CR4D	1 3/8" Z21	228	24	Ø200
9	2400	21240	CR2	R	9CR4E	1 3/4" Z20	228	24	Ø200
9	2400	21240	CR2	R	9CR4F	D8x32x38	228	24	Ø200
9	2400	21240	CL2	L	9CL4B	1 3/8" Z6	228	24	Ø200
9	2400	21240	CL2	L	9CL4C	1 3/4" Z6	228	24	Ø200
9	2400	21240	CL2	L	9CL4D	1 3/8" Z21	228	24	Ø200
9	2400	21240	CL2	L	9CL4E	1 3/4" Z20	228	24	Ø200
9	2400	21240	CL2	L	9CL4F	D8x32x38	228	24	Ø200
J	2400	21240	CR2	R	JCR4B	1 3/8" Z6	228	24	Ø200
J	2400	21240	CR2	R	JCR4C	1 3/4" Z6	228	24	Ø200
J	2400	21240	CR2	R	JCR4D	1 3/8" Z21	228	24	Ø200
J	2400	21240	CR2	R	JCR4E	1 3/4" Z20	228	24	Ø200
J	2400	21240	CR2	R	JCR4F	D8x32x38	228	24	Ø200
J	2400	21240	CL2	L	JCL4B	1 3/8" Z6	228	24	Ø200
J	2400	21240	CL2	L	JCL4C	1 3/4" Z6	228	24	Ø200
J	2400	21240	CL2	L	JCL4D	1 3/8" Z21	228	24	Ø200
J	2400	21240	CL2	L	JCL4E	1 3/4" Z20	228	24	Ø200
J	2400	21240	CL2	L	JCL4F	D8x32x38	228	24	Ø200

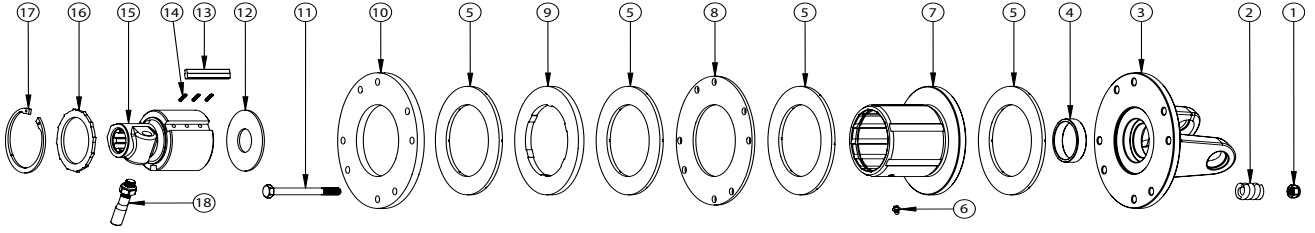

REF	İSTAVROZ SERİSİ SHAFT SIZE	YÖN ROTATION	ADET QUANTITY	KOD CODE	PARÇA ADI DESIGNATION	STANDART NO VE ÖLÇÜ TECHNICAL DATA
1			8	985x10	FİBERLİ SOMUN / NYLON INSERT NUT	DIN 985 M10x1,25
2			8	FF22	YAY / SPRING	Ø24x36x6,5
3	8		1	FF138	FLANŞLI MAFSAL / FLANGE YOKE	Ø35x93,5 - Ø200
3	9		1	FF139	FLANŞLI MAFSAL / FLANGE YOKE	Ø35x106,3 - Ø200
3	J		1	FF13J	FLANŞLI MAFSAL / FLANGE YOKE	Ø41x118 - Ø200
4			1	FF14	YATAK /RING	Ø 64x56x13
5			4	FF15	BALATA / FRICTION	Ø160x97x4,8
6			1	M6x1	GRESÖRLÜK / LUBRICATION FITTING	DIN 71412 M6x1
7		R	1	CR115R	FLANŞLI KAVRAMA GÖVDESİ / FLANGED CLUTCH BODY	Ø160
7		L	1	CR115L	FLANŞLI KAVRAMA GÖVDESİ / FLANGED CLUTCH BODY	Ø160
8			1	FF17	ARA DİSK / INNER PLATE	Ø180
9			1	FF18	ŞEKİLLİ FLANŞ / SHAPED FLANGE	Ø160
10			1	FF19	ESNEK FLANŞ/PRESSURE PLATE	Ø200
11			8	M10x100	CİVATA / HEXAGON BOLT	DIN 985 M10x100
12			1	CR111	TABAN PULU / BED STAMP	-
13			3	CR110	KAMA / KEY	-
14			9	CR109	YAY/ SPRING	-
15		R	1	CR2ER	SAĞ PORYA / RIGHT HUB	1 3/4" Z20
15		L	1	CR2EL	SOL PORYA / LEFT HUB	1 3/4" Z20
16		R	1	CR108R	SAĞ DESTEK HALKASI / RIGHT SUPPORTING RING	-
16		L	1	CR108L	SOL DESTEK HALKASI / LEFT SUPPORTING RING	-
17			1	472X82	SEGMAN / CIRCLIP	DIN 472X82
18			1	KC14	KONİK CİVATA / TAPER PIN	M14

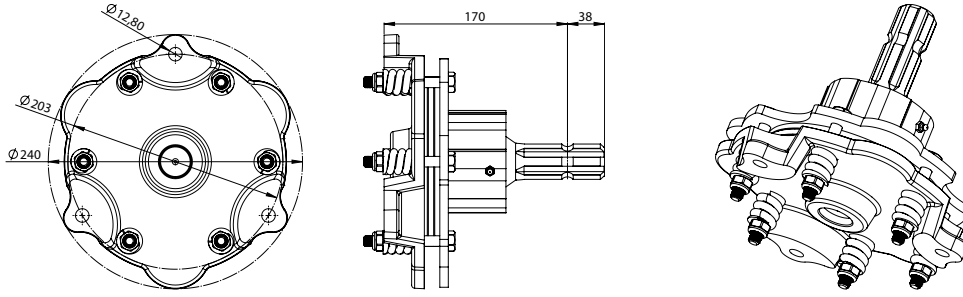
MAKSİMUM TORK
MAX TORQUE

Nm

in.lb

900

7965

KOD
CODE

CW1B

SİPLİN
SPLINE

1 3/8" Z6

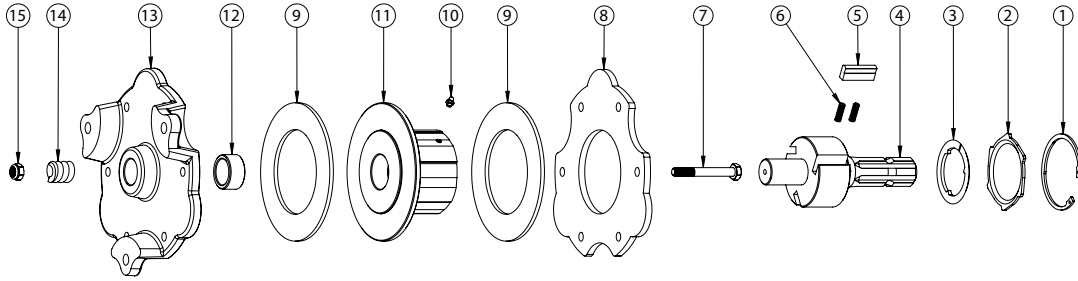
CW1 VOLANT SERBEST GERİ DÖNÜŞÜMLÜ
BALATALI EMNİYET KAVRAMASI PARÇA LİSTESİCW1 FLYWHEEL FRICTION & OVERRUNNING CLUTCH
SPARE PARTS

REF	YÖN ROTATION	ADET QUANTITY	KOD CODE	PARÇA ADI DESIGNATION	STANDART NO VE ÖLÇÜ TECHNICAL DATA
1		1	472x82	SEGMAN / CIRCLIP	DIN 472x82
2	R	1	CW11R	SAĞ DESTEK HALKASI / RIGHT SUPPORTING RING	-
2	L	1	CW11L	SOL DESTEK HALKASI / LEFT SUPPORTING RING	-
3	R	1	CW12R	SAĞ YAĞ KEÇESİ / RIGHT LUBRICATE FELT	-
3	L	1	CW12L	SOL YAĞ KEÇESİ / LEFT LUBRICATE FELT	-
4	R	1	CW1MBR	SAĞ MİLLİ PORYA / RIGHT HUB SPLINE	1 3/8" Z6
4	L	1	CW1MBL	SOL MİLLİ PORYA / LEFT HUB SPLINE	1 3/8" Z6
5		3	CW13	KAMA / KEY	-
6		6	CW14	YAY / SPRING	-
7		6	M10x90	CİVATA / BOLT	DIN 931 10x90
8		1	CW15	ESNEK FLANŞ / PRESSURE PLATE	Ø200
9		2	CW16	BALATA / FRICTION	Ø160x97x4,8
10		1	M6x1	GRESÖRLÜK / LUBRICATION FITING	DIN 71412 M6x1
11	R	1	CW110R	FLANŞLI KAVRAMA GÖVDESİ / FLANGED CLUTCH BODY	Ø160
11	L	1	CW110L	FLANŞLI KAVRAMA GÖVDESİ / FLANGED CLUTCH BODY	Ø160
12		1	CW112	SARI YATAK / BRONZE RING	-
13		1	CW113	SEHPA / TABLE	-
14		6	FF12	BALATA YAYI / FRICTION DISC SPRING	Ø24x36x6
15		6	985x10	FİBERLİ SOMUN / NYLON INSERT NUT	DIN 985 M10x1,25

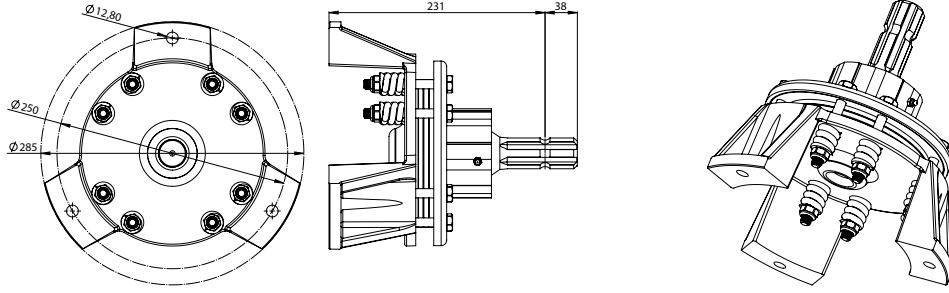

MAKSİMUM TORK MAX TORQUE		KOD CODE	SİPLİN SPLINE
Nm	in.lb		
900	7965	CW2B	1 3/8" Z6

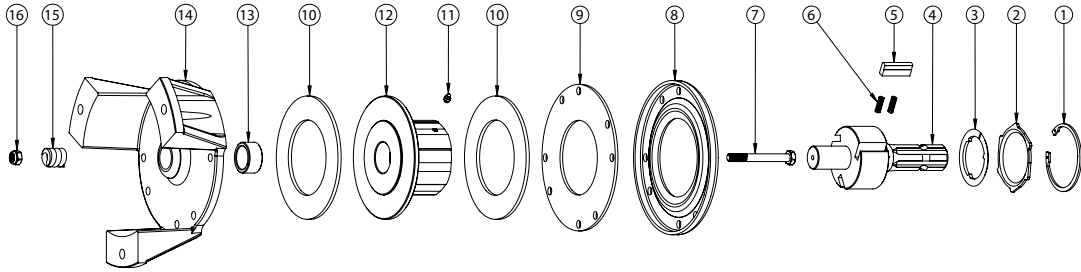
CW1 VOLANT SERBEST GERİ DÖNÜŞÜMLÜ
BALATALI EMNİYET KAVRAMASI PARÇA LİSTESİCW1 FLYWHEEL FRICTION & OVERRUNNING CLUTCH
SPARE PARTS

REF	YÖN ROTATION	ADET QUANTITY	KOD CODE	PARÇA ADI DESIGNATION	STANDART NO VE ÖLÇÜ TECHNICAL DATA
1		1	472x82	SEGMAN / CIRCLIP	DIN 472x82
2	R	1	CW11R	SAĞ DESTEK HALKASI / RIGHT SUPPORTING RING	-
2	L	1	CW11L	SOL DESTEK HALKASI / LEFT SUPPORTING RING	-
3	R	1	CW12R	SAĞ YAĞ KEÇESİ / RIGHT LUBRICATE FELT	-
3	L	1	CW12L	SOL YAĞ KEÇESİ / LEFT LUBRICATE FELT	-
4	R	1	CW1MBR	SAĞ MİLLİ PORYA / RIGHT HUB SPLINE	1 3/8" Z6
4	L	1	CW1MBL	SOL MİLLİ PORYA / LEFT HUB SPLINE	1 3/8" Z6
5		3	CW13	KAMA / KEY	-
6		6	CW14	YAY / SPRING	-
7		8	M10x90	CİVATA / BOLT	DIN 931 10x90
8		1	FF29	ESNEK FLANŞ / PRESSURE PLATE	Ø200
9		1	FF27	ARA DİSK / INNER PLATE	Ø190
10		2	CW16	BALATA / FRICTION	Ø160x97x4,8
11		1	M6x1	GRESÖRLÜK / LUBRICATION FITING	DIN 71412 M6x1
12	R	1	CW210R	FLANŞLI KAVRAMA GÖVDESİ / FLANGED CLUTCH BODY	-
12	L	1	CW210L	FLANŞLI KAVRAMA GÖVDESİ / FLANGED CLUTCH BODY	-
13		1	CW112	SARI YATAK / BRONZE RING	-
14		1	CW213	SEHPA / TABLE	-
15		8	FF12	BALATA YAYI / FRICTION DISC SPRING	Ø24x36x6
16		8	985x10	FİBERLİ SOMUN / NYLON INSERT NUT	DIN 985 M10x1,25



GENÇSAN KARDAN

Detaylı bilgi almak ve kataloğumuzu indirmek için lütfen internet sitemizi ziyaret edin.

For Detailed information and Downloading Our Technical Catalogue please visit our website.

➔ www.gencsankardan.com

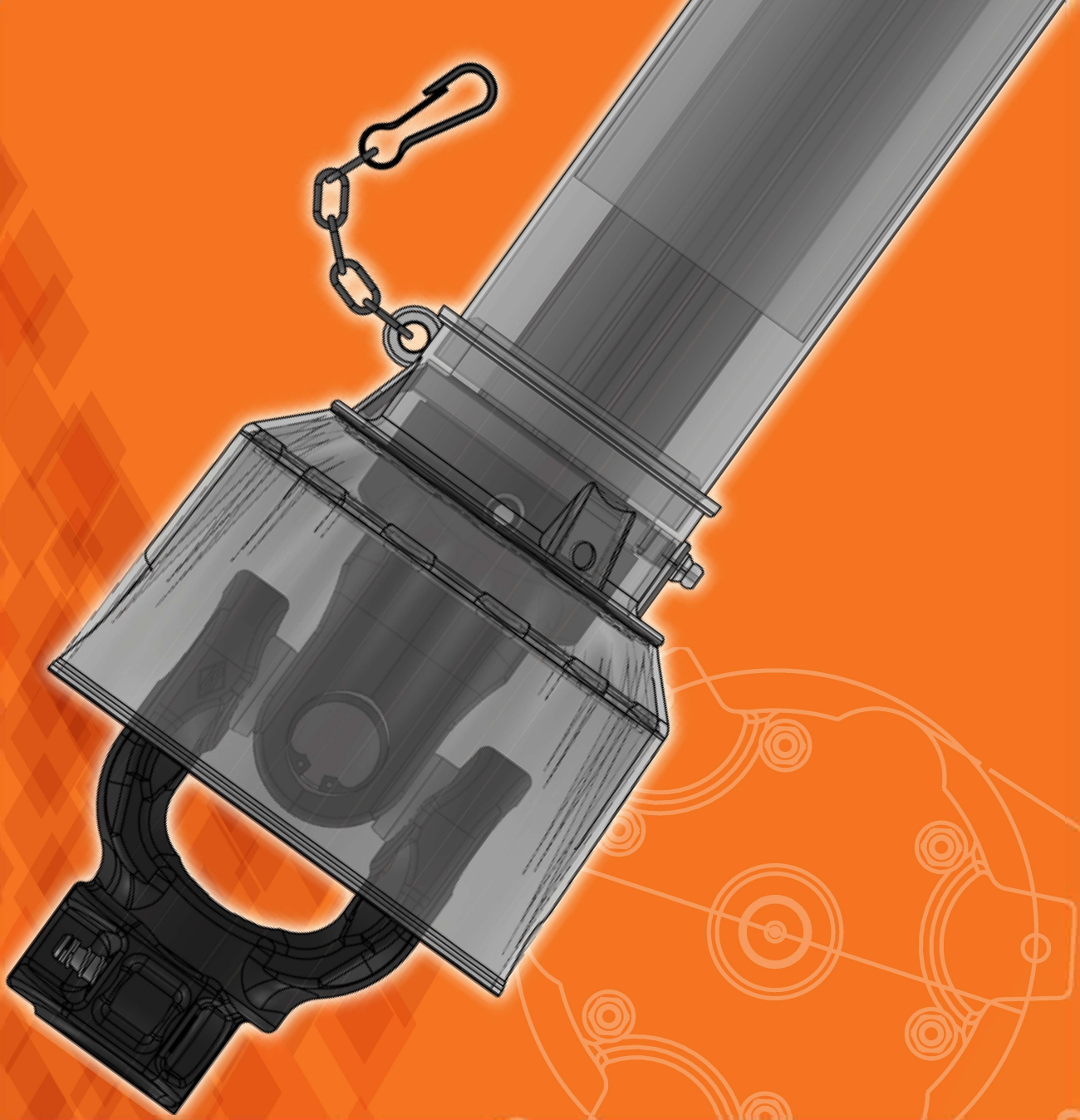

GENÇSAN KARDAN

Egemenlik Mahallesi 6106/4 Sk. No:42-B Isikkent / IZMIR TURKIYE

Phone : +90.232.437 02 75 +90.232.437 02 74

E-Mail : info@gencsankardan.com Web : www.gencsankardan.com